

**BRAHMAN AND F-1 SALE**

# **Deep** *South*

**4.23.22 @ 1PM**

**Meridian Livestock, Inc. Meridian, MS**

# Sale Information

## **Sale Day Phones:**

Chris Shivers, Sale Manager: 713-202-1747  
Moley Herring, Meridian Livestock: 601-673-0273  
Meridian Livestock, Inc. Office: 601 482-7782  
Erin Lockhart, Cattle in Motion: 888-547-VIDS

## **Sale Staff:**

Chuck Bradley, Auctioneer: 256-786-2763  
Steven Mathis, Ring Man: 229-392-3492  
Seth Maxie, Magnolia Livestock Services:  
601-408-3529

## **Hotels:**

Holiday Inn  
100 N. Frontage Rd.  
Meridian, MS 39301  
601-693-0160  
Ask for ICS (Infinity Cattle Services) Rate

## **Sale Location:**

10365 Highway 80 W  
Meridian, MS 39307  
Exit 129 (Meehan Junction) off of I-20, go North for  
.50 mile and Meridian Livestock, Inc. is on the right.

## **Trucking**

Trucking will be available

## **Schedule of Events**

### Friday, April 22

2:00 Cattle Available for Viewing  
6:00 Pre-Sale Party

### Saturday, April 23

8:00 Cattle Available for Viewing  
11:30 Lunch Served  
1:00 Sale (Registered Brahman Cattle followed by F-1 Producers, F-1, F-1+) It would be expected  
that the F-1 Cattle will start selling at approximately 3:30 PM



## **BRAHMAN AND F-1 SALE**

# **Deep South**



## Dear Brahman Breeders:

I am extremely honored to invite you to the 2022 Deep South Brahman Association Brahman & F-1 Sale. The Sale Committee and I have worked very hard to put together an outstanding lineup of cattle. This sale offers something for everyone. This year's offering was again assembled with a focus on quality and diversity. As you read through this catalog, you will quickly realize that the consignments represent elite genetics from some of the premier breeders in the U.S. Beef Industry.

The value in Brahman & F-1 cattle is being realized in expanded areas due to their efficiency and adaptability. Due to this it is expected that the breed will expand especially for superior seedstock. As you view this offering consider which animals might enhance your program. I am extremely proud of this offering, have hand picked many of the lots, and know that they will work!

Although, this event provides an opportunity for members to buy and sell cattle it also serves as a great time to fellowship and meet with other breeders. We hope that you are able to attend the dinner on Friday night at 6:00 PM. We will have donuts & coffee on Saturday morning and then a complimentary lunch prior to the sale. Plan to be with us for what will be a great time!

If you are unable to attend the sale you can watch it online and bid through Cattle in Motion, [www.cattleinmotion.com](http://www.cattleinmotion.com)). If you have any questions feel free to give myself or the consignors listed in the catalog a call.

Regards,

*Chris Shivers*

Sale Manager

713-202-1747

[infinitycattleservices@gmail.com](mailto:infinitycattleservices@gmail.com)

# Cattle In Motion

This sale will be broadcast Live on [www.CattleInMotion.com](http://www.CattleInMotion.com). To view a sale, 1. Create an Account, if you have already done so skip to next step. To create a new account, click on the words Create New Account at the top right hand side of your screen. You must fill out the information with a red asteric next to it. Then Click Create new account. You are logged in if you see in the upper right hand side of the screen My Account and Log out. events you will need to click on the watch. 3. Scroll down the page Under the to Bid Online, CLICK THE WORDS TIME only need to complete this one time) You shopping cart page. Then click add to cart, enter credit card info. 3. Click on the Sale then scroll to bottom of the page, to the sign up area. You must enter your phone number and click I agree to sale terms and conditions. Then below the sign up area, on the day of the sale there will be a click here to enter auction button. Click the button and that will take to you to the sale.

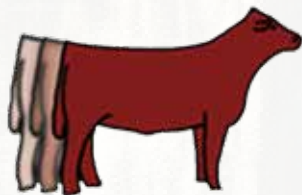

[www.CattleInMotion.com](http://www.CattleInMotion.com)



## MISS WCC 5 ET (S)

WILLIAMS CATTLE COMPANY

D.O.B:10/15/2020  
COW

+ MR. V8 189/4  
+ MR. V8 901/4  
+ MISS V8 287/3  
  
+ MR. V8 380/6  
CT LADY EMPEROR 380  
+ MS. SS 230

| BW  | WW | YW | MILK |
|-----|----|----|------|
| 1.8 | 24 | 50 | 4    |

REG:1040886  
Horn Horned

(=) JDH MR SUPERCALC MANS

MISS V8 906/2  
+ JDH MR. RHA ELY MANSO  
+ MISS 3X MUCHO GRANDE 60  
(+) JDH KARU MANSO 800  
MISS V8 170/6  
+ -GS EMPEROR DIDOR 135  
+ MS SS LIBERTY 144

Proven Genetics! The scholars of the breed will realize the value in this pedigree for several reasons. For starters some of the most proven genetics in the breed are included with the International Champion and widely used sire +Mr. V8 901/4, +Mr. V8 380/6 who sired more winners than any other sire ranking him as the #1 Register of Renown Sire, and +Ms. SS 230 who was a Reserve International Champion and proven dam. You have to also appreciate the maternal genetics in this pedigree. Lastly, it is open enough to be mated to many of today's popular sires. It should not be overlooked that Miss WCC 5 has a performance profile that charts positive for BW, WW, YW, and Ribeye Area making her even more valuable.



## MISS WCC 7 ET (S)

WILLIAMS CATTLE COMPANY

D.O.B:10/20/2020  
COW

+ MR. V8 189/4  
+ MR. V8 901/4  
+ MISS V8 287/3  
  
+ MR. V8 380/6  
CT LADY EMPEROR 380  
+ MS. SS 230

| BW  | WW | YW | MILK |
|-----|----|----|------|
| 1.8 | 24 | 50 | 4    |

REG:1040888  
Horn Horned

(=) JDH MR SUPERCALC MANS

MISS V8 906/2  
+ JDH MR. RHA ELY MANSO  
+ MISS 3X MUCHO GRANDE 60  
(+) JDH KARU MANSO 800  
MISS V8 170/6  
+ -GS EMPEROR DIDOR 135  
+ MS SS LIBERTY 144

You saw the flushmate to Miss WCC 7 in lot 1. It is hard to select between the two heifers as they offer many of the same attributes. One thing that was not pointed out in the description of lot 1 is the superior fertility and producing power in the dam of this mating, CT Lady Emperor 380. In October 2020 she had 12 embryo offspring born from 3 different sires. We don't have to sell this lot to you as the "proof is in the pudding". Don't miss this proven opportunity!



## MISS V8 157/8

KI CATTLE COMPANY



| BW  | WW | YW | MILK |
|-----|----|----|------|
| 2.1 | 25 | 46 | 7    |

D.O.B:9/17/2014  
COW

+ MR. V8 380/6  
MR. V8 243/7  
+ JDH MS WATER MANSO  
  
+ MR. V8 901/4  
+ MISS V8 997/5  
+ MISS V8 653/5

REG:928639  
Horn:Horned

(+) JDH KARU MANSO 800  
MISS V8 170/6  
(+) JDH SIR LIBERTY MANSO  
JDH MATTIE TRULLY MANSO  
+ MR. V8 189/4  
+ MISS V8 287/3  
JDH MR. MANSO 288/1  
+ MISS V8 983/3

Full Sister to the 2015 National Champion Bull!!! You have to LOVE this beautifully dark pigmented, huge ribbed, long bodied, level made, and heavy structured female. Her sire is Mr. V8 243/7 who was a show winner and is the result of crossing +Mr. V8 380/6, the sire of the most champions from 2011-2017, with +JDH Ms. Water Manso a proven daughter of the legendary Vanguard Sire (+)JDH Sir Liberty Manso with 52 offspring to her credit that includes 13 donor dams and 3 proven sires. The dam to Miss V8 157/8 is +Miss V8 997/5 who is one of the most influential dams in the breed with 88 registered offspring. In addition to being the dam to Miss V8 157/8 and her National Champion full brother Mr. V8 705/7 she also produced the International Sale High Selling Female Miss V8 765/6, Miss V8 458/7 that topped this sale, and the popular herd sire Mr. V8 137/8. +Miss V8 997/5 is sired by +Mr. V8 901/4 and out of +Miss V8 653/5 who is also the dam to the International Champion +Mr. V8 846/5 "The Rock". Sells with a March 15, 2022 bull calf by Mr. V8 535/7 #925056.



# Lot 4 MISS V8 220/8

KI CATTLE COMPANY



| BW  | WW | YW | MILK |
|-----|----|----|------|
| 4.1 | 26 | 47 | 4    |

D.O.B:12/7/2014  
COW

REG:933683  
Horn:Horned

+ MR. V8 901/4  
MR. V8 948/6  
+ MISS V8 551/6

+ MR. V8 189/4  
+ MISS V8 287/3  
(+) JDH KARU MANSO 800

(+) JDH SIR MARRI MANSO  
JDH LADY MANSO 294/4  
JDH LADY MANSO 208/3

MISS V8 716/5  
JDH DOMINO MANSO 42  
JDH QUEEN LILA MANSO  
JDH MR. MANSO 440/1  
JDH LADY MANSO 540/1

Miss V8 220/8 is one of the most eye appealing cows in this sale with an outstanding udder. She gets this attractive look from her sire Mr. V8 948/6 who was a former show bull and now proven herd sire with 151 progeny. Mr. V8 948/6 is sired by +Mr. V8 901/4 and out of the National Champion Cow +Miss V8 551/6 who combines (+)JDH Karu Manso 800 and +Mr. V8 777/4. The dam to 220/8 is a daughter of the Vanguard Sire (+)JDH Sir Marri Manso. As a result of her superior pedigree Miss V8 220/8 ranks in the top 25% of the breed for Growth, 5% for Ribeye Area, and 10% for Marbling EPD. Sells with a March 10, 2022 bull calf by Mr. V8 335/8 #988693

# Lot 5 MISS KI 28/0

KI CATTLE COMPANY



| BW  | WW | YW | MILK |
|-----|----|----|------|
| 2.9 | 17 | 29 | 4    |

D.O.B:11/6/2019  
COW

REG:1012593  
Horn:Horned

+ MR. V8 380/6  
MR. V8 183/7  
+ MISS V8 209/6

(+) JDH KARU MANSO 800

MISS V8 170/6  
+ MR. V8 901/4  
+ MISS V8 495/5

+ JDH SIR AVERY MANSO  
MISS V8 169/7  
MISS V8 339/6

(+) JDH SIR LIBERTY MANSO  
JDH MISS ACACIA MANSO  
+ MR. V8 287/5  
+ CCS MISS DIDOR 109/7

Study the genetics that back this dark pigmented and heavy structured female! The sire to Miss KI 28 is Mr. V8 183/7 "Gator" who is sired by +Mr. V8 380/6 who sired more winners over a 7 year period than any other sire and out of the National Champion and proven donor +Miss V8 209/6. The dam to 28 is Miss V8 169/7 who was shown successfully and is now a donor for Slash S Farms. 169/7 combines +JDH Sir Avery Manso, the sire of numerous champions & breed influencers, and the KI Cattle Company & V8 Ranch Donor Miss V8 339/6 who is one of the last remaining daughters of Clyde Goudeau's International Champion +109/7. Miss KI 28 sells heavy bred to KR Mr. Trump Train 223 #952932.

# Lot 6 MS 4K 124/1

STANLEY KNIGHT

| BW  | WW | YW | MILK |
|-----|----|----|------|
| 2.6 | 22 | 41 | 7    |

D.O.B:7/5/2017  
COW

REG:976517  
Horn:Horned

MR. V8 675/6 (ET)  
MR 4K 691  
MISS V8 457/7  
+ MR. V8 287/5  
MISS V8 86/7  
+ JDH MS WATER MANSO

+ MR. V8 203/6  
+ MISS V8 143/6  
+ SUGARLAND'S SUVILLE 115  
MISS V8 327/6  
+ MR. V8 777/4  
+ MISS V8 611/4  
(+) JDH SIR LIBERTY MANSO  
JDH MATTIE TRULLY MANSO

Power in the Blood! Stanley Knight has always consigned some of the featured cattle in this sale and they can be found across the country influencing herds. Ms. 4K 124/1 calved before her third birthday and again 11 months later. That is what you called FERTILITY! Once you view her pedigree you would expect this superior production as in the first two generations of her pedigree you find the former show bull and V8 Ranch herd sire Mr. V8 675/6, +Mr. V8 287/5 "Superstroke" who sired 5 straight International Champion Get of Sires, and +JDH Ms. Water Manso who has 42 progeny to her credit including International & National Champions, a Register of Renown daughter, herd sires and numerous influential animals. Sells with a 4/14/2022 bull calf sired by Mr. 4K 911 #944935.

# Lot 7 MS 4K 98/1

## STANLEY KNIGHT

| BW  | WW | YW | MILK |
|-----|----|----|------|
| 1.6 | 27 | 47 | 7    |

D.O.B:5/2/2017  
COW

REG:976535  
Horn:Horned

MR. V8 675/6 (ET)  
MR 4K 691  
MISS V8 457/7  
  
MR. V8 915/5  
MISS V8 159/7  
MISS V8 509/6

+ MR. V8 203/6  
+ MISS V8 143/6  
+ SUGARLAND'S SUVILLE 115  
MISS V8 327/6  
+ MR. V8 287/5  
+ JDH RODEA MANO  
(+) JDH MR. CHARLEY MANO  
MISS V8 495/3

Ms. 4K 98/1 is backed by a straight V8 Ranch pedigree. As might be expected resulting from such superior genetics she ranks in the top ½ of the breed for ALL of the traditional traits to include BW, WW, YW, & Milk. This outstanding female calved for the first time just after her 3rd birthday indicating her fertility. Sells with a BIG 9/24/2021 bull calf by Mr. 4K 911 #944935.

# Lot 8 MS 4K 138/1

## STANLEY KNIGHT

| BW  | WW | YW | MILK |
|-----|----|----|------|
| 1.6 | 21 | 43 | 8    |

D.O.B:11/14/2017  
COW

REG:976534  
Horn:Horned

MR. V8 675/6 (ET)  
MR 4K 691  
MISS V8 457/7  
  
MR. V8 157/6  
MISS V8 157/7  
MISS V8 646/6

+ MR. V8 203/6  
+ MISS V8 143/6  
+ SUGARLAND'S SUVILLE 115  
MISS V8 327/6  
(+) JDH KARU MANO 800  
+ JJ MS WEST DIDOR 96  
MR. V8 730/5  
MISS V8 747/5

As you view this offering you will see the influence that Mr. 4K 691 has played on the 4K program. This outstanding bull has a little backstory. Stanley purchased a heifer from V8 Ranch and in the deal they were to breed her for him. He took her back to be bred and they were using the former show bull Mr. V8 675/6 to breed their show cattle so they included Miss V8 457/7 resulting in 691. The dam to this female also comes backed by two former champions with the All American and Kick Off Classic Champion Mr. V8 157/6 and the National Champion Miss V8 646/6. As expected from a daughter of Mr. 4K 691 this female charts positive for the traditional performance traits of BW, WW, YW, and Milk. Sells bred 8 months to Mr. 4K 911 #944935.

# Lot 9 MS 4K 212/1

## STANLEY KNIGHT

| BW  | WW | YW | MILK |
|-----|----|----|------|
| 1.4 | 19 | 34 | 4    |

D.O.B:5/3/2018  
COW

REG:997006  
Horn:Horned

JDH MR BEVAN MANO  
JDH MR. FRANKLY MANO  
JDH LADY LANDECHE MANO  
  
+ MR. V8 846/5  
MISS V8 550/6  
MISS V8 779/5

(+) JDH SIR LIBERTY MANO  
JDH COWETA MANO  
+ JDH CHARLEY'S JAZZ 946/1  
JDH LADY KAALA MANO  
+ JDH GOTHAM MANO  
+ MISS V8 653/5  
+ MR. V8 777/4  
MISS V8 200/4

Signature Cross of J.D. Hudgins X V8 Ranch! The further that we get into Stan's offering you will see the genetic power that he has assembled. The sire to this young cow is a bull purchased from J.D. Hudgins, Inc. – Locke Division that was sired by JDH Bevan Manso and out of a cow that calved on a regular basis for 13 strait years. The dam to Ms. 4K 212/1 is a daughter of the International Champion and proven sire +Mr. V8 846/5 "The Rock" and out of a former show cow and now proven donor with a Register of Renown daughter to her credit, Miss V8 779/5. Sells bred 60 days to a Messner Horned Hereford bull.





## MS 4K 247/1

STANLEY KNIGHT

| BW  | WW | YW | MILK |
|-----|----|----|------|
| 2.2 | 10 | 25 | 6    |

D.O.B:10/5/2018  
COW

REG:996954  
Horn:Horned

JDH MR BEVAN MANSO  
JDH MR. FRANKLY MANSO  
JDH LADY LANDECHE MANSO

(+) JDH SIR LIBERTY MANSO  
JDH COWETA MANSO  
+ JDH CHARLEY'S JAZZ 946/1

MR. V8 924/5  
MISS V8 684/6  
MISS V8 402/5

JDH LADY KAALA MANSO  
+ MR. V8 287/5  
+ JDH RODEA MANSO  
(+) JDH COPANO MANSO  
+ MISS V8 617/2

Ms. 4K 247/1 might sell bred 8 months to a Horned Hereford Bull from Messner Herefords but this doesn't diminish her genetic value of being used in a progressive Brahman operation. This female is a daughter of JDH Mr. Frankly Manso who combines (+)JDH Sir Liberty Manso, +JDH Charley's Jazz, and (+)JDH Madison De Manso. The dam to 247/1 is still in production at 16 years of age and sired by the National Champion Mr. V8 924/5 and out of a leading donor for Rachel Cutrer with 33 progeny.



## MS 4K 30/1

STANLEY KNIGHT

| BW  | WW | YW | MILK |
|-----|----|----|------|
| 2.5 | 19 | 38 | 6    |

D.O.B:6/12/2016  
COW

REG:955478  
Horn:Horned

JDH MR. FRANKLY MANSO  
MR 4K 556  
MISS V8 669/6  
+ TTT MR. MAYRO SUVA 845  
TTT MS RAM-BOW 654  
TTT MS SUVETTE MARTI 354

JDH MR BEVAN MANSO  
JDH LADY LANDECHE MANSO  
+ MR. V8 901/4  
+ MISS V8 907/5  
+ MN MR. RED MAYRO 257/2  
+ TTT MISS SUVA IMP 663  
+ JDH MARTIN MANSO  
+ TTT MS SUVA MANSO 946

3-N-1 Pair!! The bull calf on her side and being bred back should tell the story on this cow. She will breed and raise a BIG calf! Ms. 4K 30/1 combines the best genetics of V8 Ranch, J.D. Hudgins, Inc. and Tic Tac Toe Ranch. Sells with a 8/27/2021 bull calf sired by Mr. 4K 911 #944935 and bred back 3 months to the Messner Hereford Bull.



## MS 4K 224/1

STANLEY KNIGHT

| BW  | WW | YW | MILK |
|-----|----|----|------|
| 2.1 | 21 | 41 | 8    |

D.O.B:6/20/2018  
COW

REG:976616  
Horn:Horned

MR. V8 675/6 (ET)  
MR 4K 691  
MISS V8 457/7  
+ MR. V8 189/4  
MISS V8 154/7  
MISS V8 101/6

+ MR. V8 203/6  
+ MISS V8 143/6  
+ SUGARLAND'S SUVILLE 115  
MISS V8 327/6  
(=) JDH MR SUPERCALC MANS  
MISS V8 906/2  
+ MR. V8 287/5  
JDH MISS NONA MANSO

Ms. 4K 224/1 is backed by a straight V8 Ranch pedigree. She is sired by Mr. 4K 691 who has done Stan and many of you who purchased cattle bred to him a good job. The dam to this young cow results from crossing +Mr. V8 189/4 with the proven donor Miss V8 101/6. Study the genetic profile of 224/1 and you will see that she charts positive for Growth and in the top 15% of the breed for Milk EPD. Sells bred 8 months to the Messner Herefords Registered Hereford Bull.

Lot  
13

## MS 4K 227/1

STANLEY KNIGHT

| BW  | WW | YW | MILK |
|-----|----|----|------|
| 2.5 | 25 | 50 | 7    |

D.O.B:7/23/2018  
COW

REG:976615  
Horn:Horned

MR. V8 675/6 (ET)  
MR 4K 691  
MISS V8 457/7  
  
+ MR. V8 901/4  
MISS V8 593/6  
+ JDH MARRI HOLLY MANSO

+ MR. V8 203/6  
+ MISS V8 143/6  
+ SUGARLAND'S SUVILLE 115  
MISS V8 327/6  
+ MR. V8 189/4  
+ MISS V8 287/3  
(+) JDH SIR MARRI MANSO  
JDH LADY HOLY MANSO

Study this one! Ms. 4K 227/1 is backed by one of the most proven pedigrees in the breed. She is sired by Mr. 4K 691 who was bred by V8 Ranch. The progeny of 691 sell his siring ability. The dam to 227/1 is a rare genetic find combining the breed influencer with 1144 registrations +Mr. V8 901/4 with the former National Champion and proven donor dam with 57 progeny including an International Champion and ABBA Show Cow of the Year to her credit, +JDH Marri Holly Manso. If you are looking to assemble some exclusive genetics, put this one on the list to buy! Sells bred 8 months to a Registered Horned Hereford Bull. Her Golden Certified F-1's should be OUTSTANDING!!!

Lot  
14

## MS 4K 229/1

STANLEY KNIGHT

| BW  | WW | YW | MILK |
|-----|----|----|------|
| 2.2 | 22 | 41 | 7    |

D.O.B:10/16/2018  
COW

REG:996960  
Horn:Horned

MR. V8 675/6 (ET)  
MR 4K 691  
MISS V8 457/7  
  
+ MR. V8 287/5  
MISS V8 136/7  
+ JDH MS WATER MANSO

+ MR. V8 203/6  
+ MISS V8 143/6  
+ SUGARLAND'S SUVILLE 115  
MISS V8 327/6  
+ MR. V8 777/4  
+ MISS V8 611/4  
(+) JDH SIR LIBERTY MANSO  
JDH MATTIE TRULLY MANSO

Heifer Calf Pair!!!! If you are looking for an investment opportunity, then mark this one as a MUST have. For starters this opportunity is genetically the same as lot 6 validating the consistency in these genetics. The first two generations of her pedigree include the former show bull and V8 Ranch herd sire Mr. V8 675/6, +Mr. V8 287/5 "Superstroke" who sired 5 straight International Champion Get of Sires, and +JDH Ms. Water Manso who has 42 progeny to her credit including International & National Champions, a Register of Renown daughter, herd sires and numerous influential animals. Note that Ms. 4K 229/1 charts in the top 1/3 of the breed for Growth & Milk. Sells with a 3/28/2022 heifer calf sired by Mr. 4K 911 #944935.

Lot  
15

## MS 4K 27/1

STANLEY KNIGHT

| BW  | WW | YW | MILK |
|-----|----|----|------|
| 1.7 | 18 | 35 | 5    |

D.O.B:6/20/2016  
COW

REG:955466  
Horn:Horned

JDH MR. FRANKLY MANSO  
MR 4K 556  
MISS V8 669/6  
  
RS MR STURLING V89 589  
MISS V8 613/6  
RS MISS STURLING V97 569

JDH MR BEVAN MANSO  
JDH LADY LANDECHE MANSO  
+ MR. V8 901/4  
+ MISS V8 907/5  
+ MR. V8 189/4  
+ MISS V8 552/5  
RS MR. STURLING V9 497  
RS MISS STURLING IMP 489

Outcross Genetics!! If you are a Brahman breeder and looking for proven but outcross genetics, then study Ms. 4K 27/1. She is by Mr. 4K 556 who combines J.D. Hudgins and V8 Ranch breeding. The dam to 27/1 is a straight Richard Sturlese bred cow. Sells with a 3/3/2022 Hereford sired bull calf.





## MS 4K 228/1

STANLEY KNIGHT

D.O.B:8/17/2018  
COW

MR. V8 675/6 (ET)  
MR 4K 691  
MISS V8 457/7  
MR. V8 223/6  
MS 4K 82/9  
MISS V8 669/6

| BW  | WW | YW | MILK |
|-----|----|----|------|
| 1.9 | 24 | 47 | 8    |

REG:976610  
Horn:Horned

+ MR. V8 203/6  
+ MISS V8 143/6  
+ SUGARLAND'S SUVILLE 115  
MISS V8 327/6  
(+) JDH KARU MANSO 800  
+ MISS V8 983/3  
+ MR. V8 901/4  
+ MISS V8 907/5

Ms. 4K 228/1 is one of the most performance-oriented females in the sale charting in the top 1/3 of the breed for WW, YW, and Milk EPD. She is backed by proven genetics being sired by Mr. 4K 691 and then out a daughter of Mr. V8 223/6 and Miss V8 669/6 who produced a herd sire for 4K Farm. Sells bred 5-6 months to Messner Ranch Horned Hereford Bull.



## MS 4K 107/1

STANLEY KNIGHT

D.O.B:5/13/2018  
COW

JDH MR. FRANKLY MANSO  
MR 4K 556  
MISS V8 669/6  
MR. V8 421/6  
MS 4K 775  
MISS V8 728/6

| BW  | WW | YW | MILK |
|-----|----|----|------|
| 2.8 | 19 | 37 | 4    |

REG:976590  
Horn:Horned

JDH MR BEVAN MANSO  
JDH LADY LANDECHE MANSO  
+ MR. V8 901/4  
+ MISS V8 907/5  
JDH SIR PARKER MANSO  
+ MISS V8 933/5  
MR. V8 815/5  
MISS V8 609/5

Ms. 4K 107/1 combines some of the most proven genetics from V8 Ranch. She is sired by Mr. 4K 556 who has several offspring selling. The dam to 107/1 is a daughter of Mr. V8 421/7 who was purchased from the V8 Ranch show barn and then out of a double bred +Mr. V8 287/5 "Superstroke" Cow. Sells bred 4 months to EITHER a Brahman or Hereford Bull.



## MS 4K 221/1

STANLEY KNIGHT

D.O.B:6/13/2018  
COW

MR. V8 675/6 (ET)  
MR 4K 691  
MISS V8 457/7  
J.M.E ESTO 174  
RBC MISS DEMONTE EST 479  
ABC DEMONTE REPU SUVILLE

| BW  | WW | YW | MILK |
|-----|----|----|------|
| 1.1 | 8  | 20 | 7    |

REG:996961  
Horn:Horned

+ MR. V8 203/6  
+ MISS V8 143/6  
+ SUGARLAND'S SUVILLE 115  
MISS V8 327/6  
SUGARLANDS ESTO 225 (P)  
JME MS ALICE FERNO 15  
ABC DEMONTE REPU B299(P)  
B DE MONTE REPU 95 (P)

Ms. 4K 221/1 is sired by Mr. 4K 691 and out of a cow that was purchased from Rocking B Cattle (Shep Batson). As expected when you cross such divergent genetics there is some "hybrid vigor" in this cow giving her added performance. Selling bred 6 months to the Horned Hereford Bull from Messner Herefords.

Lot  
19

## JDH LADY MANSO 480/1 ET

SANDGLASS RANCH



| BW  | WW | YW | MILK |
|-----|----|----|------|
| 2.1 | 24 | 42 | 2    |

D.O.B:4/24/2019  
COW

REG:1006827  
Horn:Horned

(+) JDH SIR LAWFORD MANSO  
+ JDH MR ELMO MANSO  
\$ JDH LADY ELLIS MANSO  
  
+ JDH MR MANSO 638  
JDH LADY MANSO 166/1  
JDH LADY MANSO 625/3

(+) JDH MADISON DE MANSO  
JDH LADY BARA MANSO  
(=) JDH ARMAND LANE MANSO  
  
JDH LADY BUD MANSO  
+ JDH MR. MANSO 854/4  
  
JDH LADY MANSO 852/4  
JDH MR. MANSO 13/2  
  
= JDH LADY SWATTER MANSO

We nicknamed JDH Lady Manso 480/1 "Gillette" due to her being the best a man can get! There are so many good things about this cow that we almost thought about not selling her. First she is sired by the National Champion and global icon +JDH Mr. Elmo Manso. The dam to 480/1 is a daughter of the proven show bull and Register of Renown Sire +JDH Mr. Manso 638 "Sir Richard" and out of the J.D. Hudgins Donor Cow who is the dam to their herd sire JDH Mr. Manso 579/4 and 23 other offspring. What we really like about 480/1 is that she calved before her third birthday with a April 6, 2022 heifer calf by JDH Mr. Manso 405/1 #995101. Don't miss this sale feature!

Lot  
20

## RB 689/9 MISS ELEANOR

SANDGLASS RANCH

| BW  | WW | YW | MILK |
|-----|----|----|------|
| 4.3 | 25 | 46 | 6    |

D.O.B:5/12/2019  
COW

REG:1014534  
Horn:Horned

(+) JDH MADISON DE MANSO  
+ #JADL REY TE  
(JERS CALANDRIA TE)  
  
+ JDH MARTIN MANSO  
MISS RB 071/6  
WR MS SID 309

(+) MR. V8 202/3  
+ JDH LADY REM J MANSO 2  
+ MR. V8 777/4  
(JERS 142 TE)  
(+) JDH MR. MANSO 449/1  
JDH LADY JOCKO MANSO  
+ MR. V8 901/4  
  
+ WR MS SYDNEY BOW 034

Proven genetics! RB 689/9 Miss Eleanor is genetically the same as the breed influencers "Emma Prince" and "Ring King" as she is sired by +JADL Rey and out of the clone to +WR Ms. Marti Sid 071. As might be expected with this mating Miss Eleanor is growthy, long, and feminine. This powerful female ranks in the top 1/3 of the breed for WW, YW, Milk, REA, and Marbling. If you are looking for a female that has a marketable pedigree, outstanding phenotype, and breed leading performance Miss Eleanor checks ALL of these boxes! Sells bred 6 months to Mr. RB 780/7 "Milamores" #960883.

Lot  
21

## JDH LADY MANSO 572/1

SANDGLASS RANCH



| BW  | WW | YW | MILK |
|-----|----|----|------|
| 3.1 | 8  | 16 | 5    |

D.O.B:3/29/2021  
COW

REG:1040415  
Horn:Horned

JDH MASSAI MANSO 608/6  
JDH MR CAINE MANSO 742/7  
JDH LADY MANSO 199/5  
  
JDH MR MANSO 779/4  
JDH LADY MANSO 383/1  
+ JDH LADY MANSO 730

JDH JENE MANSO  
JDH LADY MANSO 122/6  
JDH RANGER DE MANSO  
  
JDH LADY MANSO 962/1  
JDH RANGER DE MANSO  
  
JDH LADY MANSO 273/4  
JDH MR MANSO 991/4  
  
+ JDH LADY MANSO 367/3

You read it right! You have the opportunity to purchase a J.D. Hudgins, Inc. branded heifer. You might be wondering what the back story is. It's easy! Sandglass Ranch bought a group of cows from J.D. Hudgins-Forgason Cattle Company. The two heifers in this sale were already branded. Sandglass thought so much of their sire that they bought him. They kept the dams and to showcase their herd bull are offering two of his daughters. The dam to 572/1 is a daughter of the many time champion JDH Mr. Manso 779/4 and out of +JDH Lady Manso 730 who was a former champion and now a proven donor as confirmed by her reaching the Register of Renown. It should be noted that 383/1 has calved twice before her 4th birthday. We love the eye appeal of this heifer and combined with her proven pedigree she should be a cornerstone female!



# Lot 22 JDH LADY MANSO 575/1

SANDGLASS RANCH



| BW  | WW | YW | MILK |
|-----|----|----|------|
| 1.8 | 5  | 12 | 6    |

D.O.B:3/16/2021  
COW

REG:1040418  
Horn:Horned

JDH MASSAI MANSO 608/6  
JDH MR CAINE MANSO 742/7  
JDH LADY MANSO 199/5  
  
JDH MR MANSO 779/4  
JDH LADY MANSO 385/1  
JDH LADY MANSO 657/4

JDH JENE MANSO  
JDH LADY MANSO 122/6  
JDH RANGER DE MANSO  
JDH LADY MANSO 962/1  
JDH RANGER DE MANSO  
JDH LADY MANSO 273/4  
(+) JDH ATLAS MANSO 328/3  
JDH LADY MANSO 161/1

JDH Lady Manso 575/1 is a ¾ sister to lot 21. If you are interested in the growthier and heavy structured of the two then you will prefer this heifer. BOTH are outstanding and sired by JDH Mr. Caine Manso 742/2 a son of the globally popular and proven sire JDH Massai Manso 608/6. After seeing the calves by Caine at the Forgason Cattle Company Division of J.D. Hudgins we purchased the bull. It should be known that the top 2 year old herd bull prospect of Mark Forgason's is a son of JDH Mr. Caine Manso further validating his sire power. The dam to 575/1 is of course by the many time champion JDH Mr. Manso 779/4 and out of cow that calved regularly for 11 straight years. We love the fertility in these cattle that we got from Lana Jo and hope that these two heifers do their new owner a great job!

# Lot 23 MHJ LADY TRITON 74

TRITON FARMS



| BW | WW | YW | MILK |
|----|----|----|------|
| 1  | 22 | 44 | 7    |

D.O.B:2/9/2021  
COW

REG:1037627  
Horn:Horned

+ MR. V8 901/4  
MR. V8 571/6 (ET)  
+ MISS WLC 71  
  
JDH SIR TRITON MANSO 15/9  
MHJ LADY TRITON 62  
JDH LADY NEMO MANSO

+ MR. V8 189/4  
+ MISS V8 287/3  
(+) JDH KARU MANSO 800  
CCS MS POWER GRAN 257/7  
JDH BECKTON DE MANSO  
JDH MS DROVER MANSO 556  
(=) JDH WESTIN MANSO  
JDH LADY GINNY MANSO

MHJ Lady Triton 74 has been shown over the past year validating her gentle disposition and superior phenotype. In addition to the beforementioned traits this yearling heifer is backed by a stacked pedigree. She is sired by Mr. V8 571/6 who was shown successfully but more importantly has been a proven sire with a son earning the ABBA Show Bull of the Year title. The dam to 74 combines the genetics of two of the most proven and popular sires at J.D. Hudgins to include JDH Beckton De Manso and (=)JDH Westin Manso 80/1. Due to her genetic backing MHJ Lady Triton 74 ranks in the top 1/3 of the breed for BW, WW, YW, Milk, REA, and Marbling EPD. If you are looking for a heifer that will impact your program this is her!

# Lot 24 MHJ LADY TRITON 72

TRITON FARMS



| BW  | WW | YW | MILK |
|-----|----|----|------|
| 2.2 | 20 | 32 | 5    |

D.O.B:1/25/2020  
COW

REG:1020802  
Horn:Horned

+ JDH MR. MANSO 854/4  
JDH MR MANSO 342/1  
JDH LADY MANSO 658/4  
  
JDH CLANTON DE MANSO  
JDH LADY LENCI MANSO 996/8  
JDH MS JOSIAH MANSO 545

(+) JDH ATLAS MANSO 328/3  
+ JDH LADY MANSO 953/3  
+ JDH MR BRANDON MANSO  
JDH LADY MANSO 164/2  
(+) JDH WOODSON DE MANSO  
\$ JDH MS AMOS MANSO 495  
(=) JDH JOSIAH MANSO

JDH LADY IRINEO MANSO

Triton Farms always brings some of the better cattle to this sale and certainly this year is no different. MHJ Lady Triton 72 has been shown the past two years. Of course, she is gentle and has the build to be competitive in the show ring. As you study her genetics you have to appreciate that she combines a straight J.D. Hudgins pedigree. Her sire was purchased from the Forgason Cattle Company Division of J.D. Hudgins and is sired by +JDH Mr. Manso 854/4 who has been used successfully around the world and out of the dam to the many time show winner and proven sire JDH Mr. Manso 105. The dam to Lady Triton combines the International Champion JDH Clanton De Manso with the Maternal Performance Sire (=)JDH Josiah Manso. She sells BRED to Moreno Mr. Macklemore #925561 who was the 2015 International Calf Champion and now a proven sire.



# Lot 25 MS CHAPARRAL 167

SH RANCH



| BW   | WW | YW | MILK |
|------|----|----|------|
| -1.3 | 18 | 33 | 4    |

D.O.B:6/1/2018  
COW

REG:977795  
Horn:Horned

JDH MR BEVAN MANSO  
+ JDH ASTRO MANSO  
JDH AMINA MANSO  
  
+ HK PASSPORT  
HK MS PASSPORT 698  
MISS 3H 667

(+) JDH SIR LIBERTY MANSO  
JDH COWETA MANSO  
(+) JDH MADISON DE MANSO  
JDH MS SOLITARIO MANSO  
MR. 3X RED DYNASTY 75  
HK MILLIONAIRES 359/2  
MR 3X KOJIKI  
HK MISS AMERICA 666/2

Special Offering!!! We don't have a large number of red lots in this sale but the ones being offered are special. Ms. Chaparral 167 is a daughter of the Reserve International Champion +JDH Mr. Astro Manso 518 who was not only a winner himself but has sired a National Champion, Reserve International Champion and Get of Sire winners at BOTH the National & International Shows. The dam to 167 is a proven HK branded donor that has 42 progeny to her credit. HK Ms. Passport 698 is sired by +HK Passport and out of a daughter of 3X Kojiki. To complete this impressive package Ms. Chaparral 167 is bred for an August 15, 2022 calf by the 2020 National Champion, 2021 International Champion, and 2021 ABBA Show Bull of the Year Mr. CBR 667/8 "Cutter."

# Lot 26 MISS JS DIANA 416/8

SMITH BRAHMANS

D.O.B:4/16/2018  
COW

REG:981171  
Horn:Horned

+ MR WINCHESTER MAGNUM 999  
+ MR BF IRON MAN 55/7 (ET)  
+ WAL'S 926 MS AMBER 204  
  
+ BB MR STING-RAY 10/0  
+ MISS JS ROUGE 494/5  
+ MISS DIAMOND T 949

+ HK PASSPORT  
+ 5M MISS MAGNUM MOLLY  
WAL'S 231 DO-BOY ROMEO  
MISS 3H 702  
+ MR. 3H X-RAY 825  
BB MS ON TARGET 132/8  
MR. V8 865/2  
MISS JNL 475

Real Donor Prospect!!! You have got to see this cow. I wish she had a picture but trust me she's heavy structured, deep ribbed, long, level, and ultra-feminine. Not only does she look the part but comes backed by a proven pedigree. Her sire +Mr. BF Iron Man 55/7 has been an influential sire for over 10 years still siring winning and influential offspring. The dam to 416/8 is the #1 donor for Smith Brahman +Miss JS Rouge 494/5 who has produced an International Champion Red Bull, an influential bull in Mexico, and 27 other progeny. This is a great opportunity! AI bred on 7/16/2021 to Wizard of Oz #836369 and cleaned up with Moreno Macklemore 339 #925561 from 8/16/2021-9/24/2021

# Lot 27 MISS JS/DJF 517/5

SMITH BRAHMANS

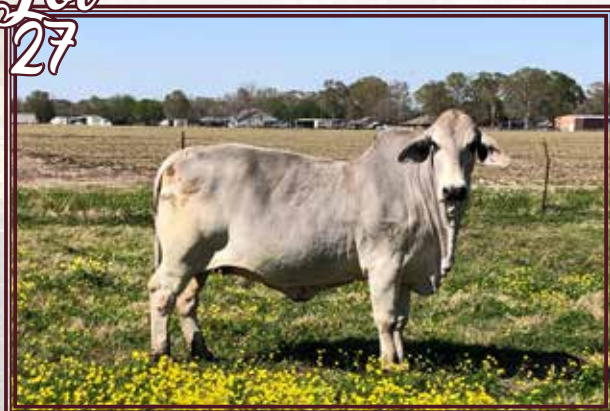

| BW | WW | YW | MILK |
|----|----|----|------|
| 1  | 8  | 15 | 5    |

D.O.B:4/16/2015  
COW

REG:941817  
Horn:Horned

(+) JDH SIR LIBERTY MANSO  
JDH MR PARKER MANSO  
+ JDH LADY DAU MANSO  
  
MR. SIETE'S SUCCESS  
MISS JS 225/1  
JDH LADY BRANDI MANSO

JDH MR BRAHMAN MANSO 175  
+ JDH LADY REMINGTON MANS  
+ TTT MR. SUVA CRATA 450  
JDH LADY LANDAU MANSO  
+ KF PROGENY'S SUCCESS  
+ KF MS SIETE DIDOR 17/7  
JDH FRESNO MANSO  
(=) JDH LADY DIPS MANSO

Miss JS/DJF 517/5 is backed by a 3/4 J.D. Hudgins pedigree. She is sired by JDH Mr. Parker Manso who is a full brother to the J.D. Hudgins herdsire JDH Sir Hudson Manso. The dam to 517/5 combines the proven genetics of +KF Progeny's Success 40/0, +KF Ms. Siete Didor, JDH Fresno Manso, and a Maternal Merit Cow. She's bred 7 months to Mr. V8 381/8 "Big Boom" who is a full brother to BRC Dutton and a sire to the All American Calf Champion Heifer and the International Intermediate Champion Bull



Mr. V8 381/8:  
Service Sire to lot  
27 & 28



# Lot 28 MISS GF/DJF 521/5

SMITH BRAHMAN



You have to like this dark pigmented, long bodied, pretty profiling cow! Not only does she have a fancy look but she is proven calving on a regular basis. She is sired by the Mr. JS/EM 928/9 bull that was shown successfully by Eli Graham and then used in their program. The dam to 521/5 is a J.D. Hudgins cow owned by Southern Hills Cattle & Genesis Farms that combines two Vanguard Sires (+)JDH Datapack Manso and (+)JDH Madison De Manso. Take note that this pretty uddered cow charts in the top 25% of the breed for WW, YW, and Milk EPD. Sells bred 6 months to Mr. V8 381/8 "Big Boom" #982961.

| BW  | WW | YW | MILK |
|-----|----|----|------|
| 2.4 | 26 | 41 | 8    |

D.O.B:4/3/2015  
COW

REG:938555  
Horn:Horned

MR JS COLONEL 623/6  
MR. JS/EM 928/9  
JDH LADY PALLAVI MANO  
  
(+) JDH DATAPACK MANO  
JDH LADY RUTH MANO  
JDH LADY STIMA MANO

+ MR. V8 960/5  
+ JDH LADY TINKER MANO  
JDH MR. MANO 934/2  
= JDH LADY ROYAL MANO  
+ TTT MR. SUVA CRATA 450  
JDH LADY MIL MANO  
(+) JDH MADISON DE MANO  
JDH MISS TEJAS MANO

# Lot 29 MISS JS BIDI 998/1

SMITH BRAHMAN



Pay Attention!!! Smith Brahman pulled this one straight from the "Keeper Pen". She is a beautiful dark pigmented, thick ended, and straight-lined heifer. She is sired by Moreno Mr. Macklemore who was the 2015 International Reserve Calf Champion and went on to be a proven sire for Smith Brahman. The dam to 998/1 is a heifer that was purchased from Moreno Ranches and was shown successfully with class and division wins to her credit. The real value of Lady Bobby is her genetic background that is a successful cross of the two-time ABBA Show Bull of the Year TTT Suva Bob and the most prolific donor for Moreno Ranches +Miss B-F 201/9. For those that are looking to add some performance 998/1 will do that as she charts positive for WW, YW, and Milk EPD. Don't miss one of the real sale features that combines the essentials of pedigree, phenotype, and performance.

| BW  | WW | YW | MILK |
|-----|----|----|------|
| 3.1 | 21 | 33 | 7    |

D.O.B:4/2/2021  
COW

REG:1034079  
Horn:Horned

+ BNA THE DEACON MANO253  
MORENO MR. MACKLEMORE  
MISS RB 453/0  
  
+ TTT SUVA BOB MANO 786  
MORENO MS. LADY BOBBY  
+ MISS B-F 201/9

+ MR. V8 900/4  
+ MISS V8 423/4  
+ #JADL REY TE  
+ WR MS MARTI SID 071  
+ CJV MR BILLY BOB MANO 16/8  
+ TTT SUVA'S ECHO LADY 700  
+ MR KC JUSTICE MANO 847  
+ -GS MS MULHIM MANO 314

# Lot 30 MR. JS/CLF 959/0

SMITH BRAHMAN



Real Herd Bull!!! Mr. JS/CLF 959/0 has been a standout since he was born. In his first major outing he was selected as the Calf Champion at the 2021 All American National Junior Show. The sire to 959/0 is JDH Sir Stratton 823/4 whose semen has never been offered in the United States making this a rare opportunity. The dam to 959/0 is Lady H Miami Manso 181/0 who was a National Show Class Winner and a proven dam as evidenced by 959/0, the 2022 International Intermediate Champion Bull, a sale feature at "The Camellia" Sale, and several other animals that have been sold to impact programs in the United States and Mexico. 959/0 offers a moderate birth weight and high growth genetic profile further adding value to him as a sire. We can't offer a more proven package!

| BW  | WW | YW | MILK |
|-----|----|----|------|
| 2.1 | 24 | 44 | 2    |

D.O.B:9/20/2020  
BULL

REG:1030505  
Horn:Horned

+ JDH MR ELMO MANO  
JDH SIR STRATTON MANO 823/4  
+ JDH LADY SANDY MANO  
  
+ MR H MADDOX MANO 684  
LADY H MIAMI MANO 181/0  
+ LADY H MARIPOSA MANS

(+) JDH SIR LAW FORD MANO  
\$ JDH LADY ELLIS MANO  
(+) JDH MADISON DE MANO  
JDH LADY EARLINE MANO  
+ JDH MR. MANO 360/1  
+ LADY HERITAGE MANO 173  
+ BNA DOUBLE TAKE MANO  
+ LADY HERITAGE MANO 174



Lot  
31

## MISS JS ROUGE POLLED 136/1 (P)

ANDREW GREZAFFI



| BW  | WW | YW | MILK |
|-----|----|----|------|
| 4.4 | 25 | 44 | 6    |

D.O.B:7/9/2021  
COW

REG:1037830  
Horn:Polled

MR. V8 135/7 (P)  
SOUTHERN MR 23/17 (P)  
JCF MS RED STAR 103/2 (P)

+ MR. V8 380/6  
+ MISS V8 797/6 (P)  
SRS MR RED TERRITORY 902 (ET)

+ MR. V8 279/7 (P)  
SOUTHERN MS 26/17  
JCF MS MEGA TERRITORY (S)

BB MS STROKERS STAR 156  
+ JDH MR ELMO MANSO

MISS V8 510/6  
SRS MR RED TERRITORY 902 (ET)  
BB MS STROKERS MEGA 157

WOW is what you think when you see Miss JS Rouge Polled 136/1. You have to be impressed by her heavy structure, big body, and the fact that she is POLLED! The sire to this female is Southern Mr. 23/17 (P) who is sired by Mr. V8 135/7 "The Butler" and out of a proven donor JCF Ms. Red Star 103/2. The dam to 136/1 is Southern Ms. 26/17 who is by +Mr. V8 279/7 and out of JCF Ms. Mega Territory. It should be noted that the two grand dams to 136/1 are genetically the same reinforcing the strength of this pedigree. As an added bonus 136/1 ranks in the top ¼ of the breed for Growth (WW,YW) and 45% for Milk EPD. This is truly an outstanding breeding piece!

Seller is retaining one aspiration to be done after the first natural calf.

Lot  
32

## MRS. MDCC 008/1

ANDREW GREZAFFI

| BW  | WW | YW | MILK |
|-----|----|----|------|
| 2.7 | 29 | 46 | 7    |

D.O.B:4/28/2021  
COW

REG:1036937  
Horn:Horned

+ MR H MADDOX MANSO 684  
+ MR. H ELIJAH MANSO 281/2  
+ LADY H MATILDA MANSO

+ JDH MR. MANSO 360/1  
+ LADY HERITAGE MANSO 173  
+ BNA DOUBLE TAKE MANSO

\*LCHS MR ELEFANTE TE  
MISS DOUBLE A 243/1  
MISS V8 372/7

LADY H RIA MANSO 266  
(+) JDH WOODSON DE MANSO  
(LCHS MISS CHATA TE)  
+ MR. V8 380/6

MISS V8 870/5

Pedigree Clout! That's what you get with this long bodied, thick ended, and dark pigmented heifer. She is sired by the International Champion and Register of Renown Sire +Mr. H Elijah Manso 281/2. The dam to Mrs. MDCC 008/1 is a donor for Marydale Cattle Company that was purchased from Double A Ranch and combines the iconic (+)JDH Woodson De Manso, +Mr. V8 380/6 who sired more winners than any other sire from 2011-2017, and the National Champion +Miss V8 870/5. As might be expected with such a star studded pedigree this outstanding female ranks in the top of the breed for the following traits: 15% WW, 25% YW, 30% Milk, 30% REA, and 35% for Marbling EPD.

Lot  
33

## MISS Z6 144/1

Z6 CATTLE COMPANY, LLC



| BW  | WW | YW | MILK |
|-----|----|----|------|
| 0.5 | 15 | 30 | 5    |

D.O.B:4/9/2021  
COW

REG:1038063  
Horn:Horned

JDH MR CRUSH MANSO  
JDH MR DEVAN MANSO 600/0  
+ JDH LADY MARIA MANSO

+ JDH MR ELMO MANSO

MR. V8 421/6  
MS 4K 783

JDH LADY MANSO 639/3  
JDH SIR FELCMAN MANSO  
JDH LADY VICKY MANSO  
JDH SIR PARKER MANSO

MISS V8 684/6

+ MISS V8 933/5  
MR. V8 924/5

MISS V8 402/5

Miss Z6 144/1 is a powerful female that is heavy structured, huge bodied, and thick ended. She is sired by JDH Mr. Devan Manso 600/0 who is sired by JDH Mr. Crush Manso a former show bull and now proven herd sire and out of the Register of Renown donor, +JDH Lady Maria Manso, who has already produced 55 offspring. The dam to 144/1 is a cow that was purchased from this sale that combines the proven genetics: JDH Sir Parker Manso, +Miss V8 933/5 who has 27 registered progeny to include a number of show winners and top sellers, the National Champion Mr. V8 924/5, and one of the most prolific donors for V8 Ranch with 33 progeny Miss V8 402/5. Don't miss this halter broke heifer that can be an added value to any program!



# Lot 34 MS LADY RIO Z6 158/1

Z6 CATTLE COMPANY, LLC



| BW  | WW | YW | MILK |
|-----|----|----|------|
| 3.9 | 23 | 40 | 6    |

D.O.B:5/27/2021  
COW

REG:1041146  
Horn:Horned

JDH SIR COMPIAN MANSO  
MR. V8 996/7  
MISS V8 912/7

JDH SIR HUDSON MANSO  
JDH LADY CYNTHIA MANSO  
+ MR. V8 380/6  
MISS V8 539/6  
LMC POLLED SAMBO 45/0 (P)  
MS DEX MADISON 281/9  
LMC POLLED FUTURE 17/1 (P)  
JDH LADY MANSO 390/6

ECC EL CAPORAL 301  
ECC LMC POLLED RIO QUEEN 180/8 (P)  
LMC ECC POLLED LADY 150/4 (P)

Ms. Lady Rio Z6 158/1 is a daughter of the V8 Ranch herd sire Mr. V8 996/7 "Vaquero". We like this bull a lot due to his outcross pedigree and genetic profile that is moderate for birth weight and ranks in the top 20% of the breed for Growth & Milk. The dam to 158/1 is a polled heifer that we purchased from England Cattle Company that is sired by their prominent herd sire ECC El Caporal 301 and out of a daughter of LMC Polled Future 17/1. Study the performance profile behind this halter broke heifer that ranks in the top of the breed for WW, YW, Milk, and REA EPD.

# Lot 35 MISS Z6 LADY 159/1

Z6 CATTLE COMPANY, LLC



| BW  | WW | YW | MILK |
|-----|----|----|------|
| 4.2 | 27 | 46 | 10   |

D.O.B:6/6/2021  
COW

REG:1038069  
Horn:Horned

(+) JDH ATLAS MANSO 328/3  
JDH SIR DAMIEN MANSO 775/6  
+ JDH LADY MANSO 930/2  
+ JDH MR MANSO 840  
MISS DUBINA ROSE 229/8  
MISS DUBINA ROSE 110/2

+ JDH CHARLEY'S JAZZ 946/1  
+ JDH LADY MANSO 251/9  
JDH MR. MANSO 362/1  
JDH LADY MANSO 169/2  
(+) JDH ATLAS MANSO 328/3  
+ JDH LADY MANSO 953/3  
+ MR. V8 442/6  
MISS V8 316/6

Miss Z6 Lady 159/1 is one of the most eye appealing heifers in the sale. She is sired by JDH Sir Damien Manso 775/6 who is by the Vanguard Sire (+) JDH Atlas Manso and out of the dam to JDH Modelo Manso and the International Champion JDH Hawk Manso. The dam to 159/1 is the result of the proven cross of the National Champion +JDH Mr. Manso 840 and Miss Dubina Rose 110/2 who was the second high seller in this sale last year. Not only does 159/1 have the pedigree and eye appeal but she ranks in the top 25% of the breed for Growth, Milk, and Ribeye Area EPD.

# Lot 36 MS DUBINA Z6 132/1

Z6 CATTLE COMPANY, LLC



| BW  | WW | YW | MILK |
|-----|----|----|------|
| 2.8 | 28 | 47 | 5    |

D.O.B:3/14/2021  
COW

REG:1038059  
Horn:Horned

+ JDH MR MANSO 840  
JDH MR MACALL MANSO 675/0  
JDH JADA GOUDEAU MANSO 225/0  
MR. V8 740/7  
MISS DUBINA ROSE 238/8  
MISS DUBINA ROSE 110/2

(+) JDH ATLAS MANSO 328/3  
+ JDH LADY MANSO 953/3  
+ JDH MR ELMO MANSO  
JDH LADY MANSO 868/2  
+ JDH SIR AVERY MANSO  
+ MISS V8 58/6  
+ MR. V8 442/6  
MISS V8 316/6

If you are looking for a halter broke heifer that comes backed by a proven pedigree and performance profile then study Ms. Dubina Z6 132/1. This powerful female is a breed leader in performance ranking in the top 20% for Growth (WW, YW) 15% for REA, and 30% for Marbling. The sire to 132/1 is JDH Mr. McCall Manso 675/0 who is a son of the National Champion +JDH Mr. Manso 840 "The Graduate" and out of a flushmate sister to +JDH Julia Manso 226 who combines +JDH Mr. Elmo Manso and (+)JDH Charley Manso. The dam to 132/1 was the pick of her calf crop and was the natural calf out of Miss Dubina Rose 110/2 and by Mr. V8 740/7 who was one of the picks in the V8 Ranch Performance Tested Bull Sale.



Lot  
37

## MISS Z6 BETH 162/1

Z6 CATTLE COMPANY, LLC



| BW  | WW | YW | MILK |
|-----|----|----|------|
| 3.9 | 21 | 36 | 9    |

D.O.B:4/3/2021

COW

REG:1037731

Horn:Horned

+ JDH MR. UNION MANSO  
MR RB 590/6 KARUNION  
MISS RB 743/3

+ JDH MR. MANSO 854/4  
RB 553/8 MISS DOLCETTE  
MISS RB 815/4 DOLCE

JDH ODYSSEY MANSO  
+ JDH MISSY MICHELLE MNSO  
(+) JDH KARU MANSO 800  
LADY H MYSTIC MANSO 151/0  
(+) JDH ATLAS MANSO 328/3  
+ JDH LADY MANSO 953/3  
+ #JADL REY TE  
+ WR MS MARTI SID 071

Miss Z6 Beth 162/1 has been shown by our granddaughter for the past year. This gentle female is the result of a bred cow that we purchased from RB Ranch. The sire to 162/1 is Mr. RB 590/6 Karunion who as you might expect combines the two proven sires +JDH Union Manso and (+)JDH Karu Manso. The dam to 162/1 is a genetically superior female that is by +JDH Mr. Manso 854/4 who has sired breed influencers around the world and a full sister to Ring King and Emma Prince that combines +JADL Rey 110 and +WR Ms. Marti Sid. We think a lot of this heifer and hope that she does well for her new owner!

Lot  
38

## MS Z6 JDH 128/0

Z6 CATTLE COMPANY, LLC



| BW | WW | YW | MILK |
|----|----|----|------|
| 2  | 21 | 40 | 6    |

D.O.B:10/28/2020

COW

REG:1027109

Horn:Horned

(+) JDH ATLAS MANSO 328/3  
JDH SIR DAMIEN MANSO 775/6  
+ JDH LADY MANSO 930/2

MR. V8 414/5  
JDH LADY MANSO 906/4  
+ JDH LADY MANSO 367/3

+ JDH CHARLEY'S JAZZ 946/1  
+ JDH LADY MANSO 251/9  
JDH MR. MANSO 362/1  
JDH LADY MANSO 169/2  
+ MR. V8 189/4  
MISS V8 900/4  
JDH SIR TRULLO MANSO  
JDH LADY MANSO 604/1

This is a hard one to let go! We love this dark pigmented and heavy structured female that is backed by some of the most proven genetics in the breed. Her sire is JDH Sir Damien Manso 775/6 who is by the Vanguard Sire (+)JDH Atlas Manso and out of the dam to JDH Modelo Manso and the International Champion JDH Hawk Manso. Her dam is a J.D. Hudgins cow that has done us a good job. JDH Lady Manso 906/4 is by Mr. V8 414/5 that J.D. Hudgins used as an outcross sire and +JDH Lady Manso 367/3 who has 29 registered progeny to include the herd sire JDH Mr. Manso 19/5, +JDH Lady Manso 730, JDH Lady Manso 729 and others who are influencing herds in the US and abroad. To complete this package 128/0 charts positive for 11 traits. We think this is as good of a heifer as we have ever offered!

Lot  
40

## MISS MTF GEISEL 7

MAGNOLIA TRACE FARM



| BW  | WW | YW | MILK |
|-----|----|----|------|
| 3.5 | 37 | 69 | 5    |

D.O.B:6/12/2020

COW

REG:1018686

Horn:Horned

MR. V8 354/6  
MR. V8 274/7  
+ MISS V8 58/6

+ MR. V8 458/7  
MISS V8 538/8  
MISS V8 99/7

+ MR. V8 846/5  
+ MISS WLC 71  
+ JDH MR. MANSO 360/1  
+ MISS V8 73/5  
+ JDH MR ELMO MANSO  
MISS V8 100/7 (P)  
+ MR. V8 380/6  
+ MISS V8 484/4

PROVEN is the one word that easily describes this outstanding bred heifer. Geisel was shown successfully with one of her wins being the Mississippi Junior Brahman Association Reserve Intermediate Champion. The sire to this award-winning heifer is Mr. V8 274/7 "George" making her a paternal half sister to lot 41 and out of a PROVEN dam who was a many time show winner and now a proven donor as confirmed by her daughter recently being named the International Reserve Junior Champion. The pedigree of Geisel is straight V8 Ranch breeding and as a result she ranks in the top of the breed for Growth and Ribeye Area. Sells bred 45 days to Mr. V8 567/8 #998163 who is a son of +Mr. V8 380/6



Lot  
41

## MR MTF STRAIT 6

MAGNOLIA TRACE FARM



| BW  | WW | YW | MILK |
|-----|----|----|------|
| 1.8 | 29 | 47 | 7    |

D.O.B:5/6/2020

BULL

REG:1016934

Horn:Horned

MR. V8 354/6  
MR. V8 274/7  
+ MISS V8 58/6

MR ZERO 858  
MISS ZERO 11  
D BAR MISS 990/1

+ MR. V8 846/5  
+ MISS WLC 71  
+ JDH MR. MANSO 360/1  
+ MISS V8 73/5  
JDH SIR JULIUS MANSO  
MISS ZERO 805  
MR. V8 948/6  
SCD MISS DIDOR ESTO 637

Look at the disposition, growth, volume, and style of this former award-winning show bull. If Mr. MTF Strait 6 looks familiar it is likely because his full brother was one of the sale features last year. Strait is a moderate BW bull (anything less than 2.5 is considered acceptable for use on English cows) and charts positive for 14 of the 16 measured performance traits. In addition to his superior performance profile this bull is sired by Mr. V8 274/7 "George" who is known globally as one of the gentlest bulls in the breed thus the disposition of this bull. The dam to Strait is obviously proven as validated by her producing two award winning bulls that made this sale. Miss Zero 11 is by Mr. Zero 858 who was the #2 Show Bull of the Year and out of a V8 Ranch X D Bar Ranch Cow. Don't miss out on this herd sire that can positively impact your herd!

Lot  
42

## MF MS. ELMEAUX BAM BAM

MF RANCH

D.O.B:5/17/2021

COW

+ JDH MR ELMO MANSO  
CT MR ELMEAUX RHINEAUX  
+ CT LADY RHINEAUX RAY  
  
+ TJF MR. SMOKIN GUN  
MORENO MS. LADY RIGHT ON  
+ -GS MS MULHIM MANSO 314

REG:1042999

Horn:Horned

(+) JDH SIR LAWFORD MANSO  
\$ JDH LADY ELLIS MANSO  
+ MR H RED RHINO 765  
+ 5M MISS MARCIA  
+ MR WINCHESTER MAGNUM 999  
+ MS JR RED LOTTO  
MSP MR. MULHIM MANSO 594  
+ -GS MISSY DIDOR 277

This is a heifer that we like a lot due to her powerful build and outstanding pedigree. This grey Brahman heifer is sired by the two-time Reserve International Champion CT Mr. Elmeaux Rhineaux 1/7 who is sired by the National Champion +JDH Mr. Elmo Manso and out of the #1 Register of Renown Cow in the Breed and the two time National & International Champion and ABBA Show Cow of the Year +CT Lady Rhineaux Ray 8/9. The dam to this halter broke heifer is Moreno Ms. Lady Right On who was shown successfully before becoming a donor. This daughter of +TJF Mr. Smokin Gun and out of the matriarch of Moreno Ranches + -GS Ms Mulhim Manso 314 has been an outstanding producer with her offspring averaging over \$12,000 to breeders in the United States and Thailand. Don't miss one of the genetic masterpieces in this sale!

Lot  
43

## MISS TP 48

PUGH CATTLE COMPANY, LLC



| BW  | WW | YW | MILK |
|-----|----|----|------|
| 1.1 | 3  | 10 | 5    |

D.O.B:2/1/2021

COW

REG:1031762

Horn:Horned

+ MR. 3H X-RAY 825  
+ BB BRONSON 299/3  
+ BB MISS RED DYNASTY 146  
  
S BAR MR. 166/1  
MISS B-F 48/6  
JDH MISS CHRISTINE MANSO

ARROW J MILLMARONE 925  
+ MISS 3H 290  
SEH MR. LEVI MANSO 147  
MISS JG 192  
JDH BROSS MANSO  
S BAR MISS 407/7  
(+) JDH DATAPACK MANSO  
JDH LADY BRENA MANSO

Proven Genetic Opportunity!!! Take advantage of this RED Brahman female that is the result of two proven parents. The sire +BB Bronson 299/3 was a consistent show winner in his day which lead him to garnering interest of cattleman around the world resulting in him selling for \$35,000 for half interest in the International Sale and producing both the Grand & Reserve Grand Champions at the World Brahman Congress in Panama. Even after 16 years of producing offspring Bronson is still siring champions such as the 2020 International Champion Red Bull Moreno Mr. Rudolph. The dam to this yearling female that is heavy structured and growthy is Miss BF 48/6 who was a proven donor for Moreno Ranches having produced 6 offspring that have accumulated points in ABBA Open Shows and a herd sire for them as well as 47 other progeny.



Lot  
44

## MISS TP 49

PUGH CATTLE COMPANY, LLC



| BW  | WW | YW | MILK |
|-----|----|----|------|
| 1.1 | 3  | 10 | 5    |

D.O.B:2/6/2021  
COW

REG:1031763  
Horn:Horned

+ MR. 3H X-RAY 825  
+ BB BRONSON 299/3  
+ BB MISS RED DYNASTY 146

ARROW J MILLMARONE 925

+ MISS 3H 290  
SEH MR. LEVI MANSO 147

MISS JG 192

JDH BROSS MANSO

S BAR MR. 166/1

S BAR MISS 407/7

MISS B-F 48/6

(+) JDH DATAPACK MANSO

JDH MISS CHRISTINE MANSO

JDH LADY BRENA MANSO

Miss TP 49 is a flushmate to lot 43. You see a lot of the same similarities in the two as they are super stylish, long, level, and heavy structured. Of course, TP 49 is grey but has enough pigmentation that she should throw progeny that are the color of their sire making her versatile. You've likely already read the above description that outlines the genetic influence of the sire +BB Bronson 299/3 and Miss BF 48/6. The genetics don't come any more proven! These two heifers are replacements and have not been on heavy feed. They will get better every day once you get them to your place and put them on the ration that you prefer.

Lot  
45

## LMC LN POLLED PRODIGY 188/7 (P)

LEE'S CATTLE



| BW  | WW | YW | MILK |
|-----|----|----|------|
| 0.6 | 17 | 30 | 6    |

D.O.B:11/12/2017  
SEMEN

REG:987845

Horn:Polled

LMC POLLED MADISON 133/0 (P)  
POLLED PATHFINDER (P)  
E3 MANSO ZENA

+ LMC LF AMBASSADOR 700/7 (P)

JDH LADY TILLIE MANSO  
E3 PATHFINDER 333

E3 ZEENA PAPILLON

+ HK PASSPORT

+ MR WINCHESTER MAGNUM 999

+ 5M MISS MAGNUM MOLLY  
JDH MR MASSEY MANSO

+ MISS TRIPLE C 5/4 (S)

MISS DOUBLE A 556/8

MISS V8 708/5

LMC LN Polled Prodigy 188/7 is a bull everyone loves for his absolute POWER!! Not every day do you get to purchase semen on a FULL brother to the homozygous and many time show champion +LMC LN POLLED PAPPO 136/6. He is sired by the dark pigmented Polled Pathfinder a proven producer with winners and high sellers around the world. Polled Prodigy's dam, +Miss Triple C 5/4 is sired by the great +Winchester 999 and averages over 20 good embryos per flush. In addition, she is well-bred, well-built, and has a model udder. 5/4 is now one of the few polled red cows in the prestigious ABBA Register of Renown. To add value, Polled Prodigy ranks in the top 10% of the breed for Marbling and top 15% for Birth Weight EPD. Don't miss this opportunity to purchase semen on a bull that can make a huge difference in your herd!! Selling 2 packages of 5 straws of semen with 5 AI certificates. Additional certificates may be purchased for \$50 each

Lot  
46

## LMC POLLED GOLD 32/9 (P)

SCOTT DOW



| BW  | WW | YW | MILK |
|-----|----|----|------|
| 1.7 | 22 | 42 | 8    |

D.O.B:1/31/2019  
SEMEN

REG:1001414

Horn:Polled

POLLED PATHFINDER (P)  
LMC LN POLLED PAPPO 136/6 (P)  
+ MISS TRIPLE C 5/4 (S)

LMC POLLED MADISON 133/0 (P)

E3 MANSO ZENA  
+ MR WINCHESTER MAGNUM 999

MISS DOUBLE A 556/8

(+) JDH KARU MANSO 800

+ MR. V8 380/6

MISS V8 170/6

MISS V8 866/7

(+) JDH MR. CHARLEY MANSO

MISS V8 208/6

+ MISS V8 188/5

LMC Polled Gold 32/9 is a BREED CHANGER that combines all the traits we look for in a herd bull. You have to appreciate the build of this bull that is stout, deep ribbed, heavy muscled, long & level. He is sired by +LMC LN Polled Pappo 136/6 who we think is the top Homozygous Polled Bull in the breed based on the success of his progeny in the show and sale rings. The dam to Polled Gold is Miss V8 866/7, an own daughter of +Mr. V8 380/6 "The Machine" who sired more winners from 2011-2017 than any other sire propelling him into the #1 Register of Renown position. To further add to this valuable package Polled Gold ranks in the top 1% of the breed for marbling and top 25% for YW, WW, and REA. Polled Gold has the potential to have a significant impact on the Brahman World and this is your chance to get in on the excitement! Selling 5 straws of semen and 5 AI certificates with all of the proceeds going to benefit The Brahman Foundation. Additional certificates can be purchased for \$50 each.



Lot  
47

## LMC LF POLLED HARMONY 182/0 (P)

LEE'S CATTLE



| BW  | WW | YW | MILK |
|-----|----|----|------|
| 1.9 | 23 | 42 | 5    |

D.O.B:11/17/2020

ASPIRATION

REG:1029407

Horn:Polled

+ JDH MR ELMO MANSO  
+ MR. V8 279/7 (P)  
MISS V8 510/6

+ LMC LF AMBASSADOR 700/7 (P)  
+ LMC POLLED PASSION 55/4 (P)  
LMC +S POLLED MADONNA (P)

(+) JDH SIR LAWFORD MANSO

\$ JDH LADY ELLIS MANSO  
(=) MR. V8 332/4

+ MISS V8 98/6 (P)

JDH MR GEORGE MANSO

MISS V8 899/4 (P)  
LMC WFF PISTOLERO M130

JDH LADY BOHANNON MANSO

Don't miss this opportunity to purchase an aspiration on one of the most genetically superior polled females in the breed. LMC LF Polled Harmony 182/0 is moderate framed, big bodied, thick ended, super attractive, and dark pigmented. Harmony is sired by +Mr. V8 279/7, one of the top polled sons of the National Champion and global icon +JDH Mr. Elmo Manso and out of the same dam as Mr. V8 794/7 and the National Champion & dam to +Mr. V8 458/7 "Noble", Miss V8 100/7. The dam of Polled Harmony is +LMC Polled Passion 55/4 the 2016 International Reserve Grand Champion who is now a proven donor as validated by her reaching the Register of Renown. It should be noted that a full sister to Harmony is LMC LF Polled Spirit who was a many time show winner and selected by Brett Nobbs to purchase an Australian exclusive which further validates the superiority of this mating. Selling (1) IVF aspiration guaranteeing six transferable/freezable embryos produced from conventional or seller approved sexed/reverse sorted semen, with the work to be done at a facility approved by the seller. The buyer will be responsible for all costs associated with IVF procedures, including travel/hauling to the IVF facility.

## 7L LOLLIPOP 25/21

LEE'S CATTLE



| BW  | WW | YW | MILK |
|-----|----|----|------|
| 0.7 | 12 | 22 | 4    |

D.O.B:4/20/2021

COW

REG:1041673

Horn:Horned

(+) JDH SIR LAWFORD MANSO  
JDH MR CHAUCER MANSO 329/9  
JDH LADY RUBY ANN MANSO

MR. V8 352/7  
RRB MISS V8 MANSO 71  
RRB MISS MANSO V8 17

(+) JDH MADISON DE MANSO

JDH LADY BARA MANSO  
JDH MR MONTE MANSO

JDH LADY HEDDA MANSO

MR. V8 675/6 (ET)

MISS V8 260/7  
MR CIRCLE H 209

GOB MANSO 945

Check out this attractive red tinge female that carries a pedigree of ½ J.D. Hudgins and ¼ V8 Ranch influence. Lollipop is just a 11 month old heifer with her best days to come once she hits production. Gentle, well bred, and eye appealing is how you best describe this one!

Lot  
49

## 7L MISS 27/21

LEE'S CATTLE



| BW  | WW | YW | MILK |
|-----|----|----|------|
| 0.7 | 12 | 22 | 3    |

D.O.B:4/25/2021

COW

REG:1041675

Horn:Horned

(+) JDH SIR LAWFORD MANSO  
JDH MR CHAUCER MANSO 329/9  
JDH LADY RUBY ANN MANSO

MR. V8 352/7  
RRB MISS V8 MANSO 70  
RRB MISS MANSO 33

(+) JDH MADISON DE MANSO

JDH LADY BARA MANSO  
JDH MR MONTE MANSO

JDH LADY HEDDA MANSO

MR. V8 675/6 (ET)

MISS V8 260/7  
JDH SIR ROBERT MANSO

MS MCKEY STAR

7L Miss 27/21 is a ¾ sister to lot 48. You can see the similarities among them as they are both attractively built. On the top side of this pedigree you pick up the influence of two Vanguard Sires with (+)JDH Madison De Manso and (+)JDH Datapack Manso. The bottom is represented by the former show bull and V8 Ranch herdsire Mr. V8 675/6. If you are looking for some nice additions to your program don't miss these two "baby dolls".



Lot  
50

## 6W MS SANDI 86

LANCE WEDGEWORTH

| BW  | WW | YW | MILK |
|-----|----|----|------|
| 3.8 | 30 | 50 | 4    |

D.O.B:3/11/2019  
COW

REG:1001668  
Horn:Horned

+ JDH MR ELMO MANSO  
JDH MR DOVER MANSO 400/0  
JDH LADY MANSO 86/4

(+) JDH SIR LAWFORD MANSO  
\$ JDH LADY ELLIS MANSO  
(+) JDH SIR MARRI MANSO

MR. H BOGOTA MANSO 253/1  
MISS J&M IRIS 956/6  
= MISS J&M SEXADA 60/0

JDH LADY MANSO 140/1  
+ MR H MADDOX MANSO 684  
+ SRS MISS RANCHER 770  
(+) JDH KARU MANSO 800  
MISS RB 789/5

Study this genetic opportunity! This 3 year old cow calved before her third birthday and is backed by some of the most proven and popular genetics in the breed. The sire to 6W Ms. Sandi 86 is JDH Mr. Dover Manso 400/0 who was a former J.D. Hudgins show bull and is now being used heavily by them, several progressive breeders in the USA, and abroad. Dover is a son of the National Champion and widely used +JDH Mr. Elmo Manso and out of JDH Lady Manso 86/4 who combines two Vanguard Sires and is a proven producer with 27 progeny. The dam to Sandi is the result of crossing the popular Mr. H Bogota Manso 253 with a Maternal Merit Cow. Sells with a March 25 bull calf by JDH Mr. Empire Manso 133/5 #951782 who is being used heavily by J.D. Hudgins and Wedgeworth Cattle Company.

Lot  
51

## 6W MS MEESHA 88

LANCE WEDGEWORTH

| BW  | WW | YW | MILK |
|-----|----|----|------|
| 3.2 | 30 | 50 | 4    |

D.O.B:3/6/2019  
COW

REG:1001670  
Horn:Horned

+ JDH MR ELMO MANSO  
JDH MR DOVER MANSO 400/0  
JDH LADY MANSO 86/4

(+) JDH SIR LAWFORD MANSO  
\$ JDH LADY ELLIS MANSO  
(+) JDH SIR MARRI MANSO

MR. H BOGOTA MANSO 253/1  
MISS J&M IRIS 956/6  
= MISS J&M SEXADA 60/0

JDH LADY MANSO 140/1  
+ MR H MADDOX MANSO 684  
+ SRS MISS RANCHER 770  
(+) JDH KARU MANSO 800  
MISS RB 789/5

Heifer calf pair! 6W Ms. Meesha 88 is a flushmate to lot 50. These two cows are very similar both being deep ribbed, heavy muscled and with nice udders. Of course, they share the same parentage combining the proven genetics of +JDH Mr. Elmo Manso, Mr. H Bogota Manso, a Maternal Merit Cow and one of the most proven cows in the breed JDH Lady Manso 86/4. In addition to their great phenotype and pedigree you have to appreciate that these two cows rank in the top 15% of the breed for Growth and REA EPD. Ms. Meesha sells with a February 12, 2022 heifer calf sired by JDH Mr. Empire Manso 133/5 #951782.

Lot  
52

## SOUTHERN MS 26/17

LANCE WEDGEWORTH

| BW  | WW | YW | MILK |
|-----|----|----|------|
| 2.9 | 24 | 45 | 7    |

D.O.B:10/24/2017  
COW

REG:972714  
Horn:Horned

+ JDH MR ELMO MANSO  
+ MR. V8 279/7 (P)  
MISS V8 510/6

(+) JDH SIR LAWFORD MANSO  
\$ JDH LADY ELLIS MANSO  
(=) MR. V8 332/4

SRS MR RED TERRITORY 902 (ET)  
JCF MS MEGA TERRITORY (S)  
BB MS STROKERS MEGA 157

+ MISS V8 98/6 (P)  
SRS MR BACARDI 730  
+ SRS MS SIMPLY RED 620  
+ SRS RED STROKE 522  
+ CB MS BOLD LADY LUCK 96



Southern Ms. 26/17 is a beautiful red Brahman cow that is sired by the Register of Renown +Mr. V8 279/7. The students of the breed know that 279/7 is one of the top polled sires in the breed and is a son of the National Champion and global icon +JDH Mr. Elmo Manso and out of a proven dam that also produced Mr. V8 794/7 and Miss V8 100/7 the National Champion Cow and dam of +Mr. V8 458/7 "Noble". The dam to this outstanding female represents a genetic combination that has produced a number of influential offspring and combines ¼ Swaner Brahmans & ¼ Buddy Bailey breeding. Note that 26/17 ranks in the top 1/3 of the breed for Growth & Milk making her all the more valuable. Sells bred to LB Mr. Sebastian Manso 294/5 #1006766.



Get  
53

## VL ELENA 2/21

WINN FARMS



| BW  | WW | YW | MILK |
|-----|----|----|------|
| 1.8 | 7  | 12 | 8    |

D.O.B:4/8/2012  
COW

REG:911243  
Horn:Horned

VL ROJO DESIGNER 4/128  
VL ROJO DESIGNER 78/5  
+ VL ELENA 3/140  
  
VL ROJO BUENO 4/115  
VL ELENA 30/4  
+ VL ELENA 0/38

VL DESIGNER 92/1  
VL ELENA 98/7  
+ SOPHISTICATEDMILLIONAIRE  
VL ELENA 86/7  
+ MR 3X MAXMILLION-AIRE56  
+ VL ELENA 23/4  
+ SOPHISTICATEDMILLIONAIRE  
VL ELENA 62/0

Donor Cow!!! If you are a progressive Red Brahman breeder you will want to take advantage of this opportunity. VL Elena 2/21 was originally sold in one of the Santa Elena Ranch Online sales. The sire to 2/21 is VL Rojo Designer 78/5 who is the sire to the Santa Elena Herd Sires VL Rojo Designer 2/70, VL Rojo Designer 2/75, and the \$40,000 International Sale High Seller VL Elena 2/30. It should also be noted that 78/5 has won a number of Get of Sire Championships due to the superiority of his offspring. The dam to 2/21 is by VL Rojo Bueno 4/115 and out of a Register of Renown Cow. 2/21 ranks in the top 1/3 of the breed for Milk and Marbling making her valuable as a breeding piece. VL Elena 2/21 has been aspirated several times and averages 5-6 embryos with sexed/reverse sorted semen. Sells open and ready to aspirate.

Get  
54

## WINN POLLED SALLY 2/1 (S)

WINN FARMS

D.O.B:4/3/2021  
COW

REG:1041501  
Horn:Scurred

LMC WFF PISTOLERO M130  
LMC POLLED SAMSON 352/8 (P)  
+ LAZY J MISS SAMANTA (P)

MR. KARU MANSO 800  
MISS DUBINA ROSE 234/8  
MISS V8 650/6

JG SUGAR SUVILLE 250  
DW'S MISS DALLAS 707  
LAZY J MR ELY MANSO  
LAZY J MS SUGARATOR 171  
(+) JDH DAKOTA MANSO 599  
JDH LADY REM S. MANSO  
(+) JDH MR. CHARLEY MANSO  
+ MISS V8 780/5

Winn Polled Sally 2/1 (S) is a SCURRED female that is backed by some of the most proven genetics in the breed. She is sired by LMC Polled Samson who is a full brother to LMC Polled Sambo 45/0 validating the consistency of this mating. The sire of Samson is LMC WFF Pistolero who is one of the most widely used polled sires in the breed and then out of the many time champion and proven donor dam +Lazy J Samantha. The dam to 2/1 is a female that combines the Karu Clone with a an own daughter of the Vanguard Sire (+)JDH Charley Manso and the 2001 International Champion. As a result of her superior pedigree 2/1 was the heaviest weaning of her contemporaries and ranks in the top 20% of the breed for Growth and Marbling EPD.

Get  
55

## 7L 40/20

WINN FARMS

D.O.B:6/11/2020  
COW

REG:1029531  
Horn:Horned

+ CJV MR BILLY BOB MANSO 16/8  
MR JMV HARRY BOB MANSO 107/5  
JMV MS. CINDY MANSO 19/9  
  
JDH SIR TIMOTHY MANSO  
MS BONCHASSE 247/3  
MS. BONCHASSE 134/9

+ MR H MADDOX MANSO 684  
+ LADY H MARINA MANSO 792  
JDH MR DALVAND MANSO  
MISS WKB 89  
JDH MR BEVAN MANSO  
JDH MISS DARBY MANSO  
#SS PRINCIPE DE SIGUACAN  
LADY H LANTANA MANSO 296

| BW  | WW | YW | MILK |
|-----|----|----|------|
| 1.6 | 20 | 39 | 7    |

Study the genetics behind 7L 40/20! This female was initially purchased by Winn Farms due to her pedigree and performance profile that charts positive for 12 of the 16 measured traits. After purchasing her they decided to go 100% polled so she did not fit thus is being sold. She is sired by a half brother to the two-time ABBA Show Bull of the Year, +TTT Suva Bob Manso 786, and out of a cow that combines (+)JDH Sir Liberty Manso twice, SS Principe De Siguacan, and a donor cow Lady H Latana Manso. The genetics don't come any better!

Lot  
56

## 7L WILD CHILD 41/20

WINN FARMS

| BW  | WW | YW | MILK |
|-----|----|----|------|
| 1.6 | 11 | 26 | 7    |

D.O.B:6/25/2020  
COW

REG:1029522  
Horn:Horned

+ CJV MR BILLY BOB MANSO 16/8  
MR JMV HARRY BOB MANSO 107/5  
JMV MS. CINDY MANSO 19/9  
  
JDH SIR TIMOTHY MANSO  
MS BONCHASSE 261/4  
MS. BONCHASSE 189/1

+ MR H MADDOX MANSO 684  
+ LADY H MARINA MANSO 792  
JDH MR DALVAND MANSO  
MISS WKB 89  
JDH MR BEVAN MANSO  
JDH MISS DARBY MANSO  
+ BNA DOUBLE TAKE MANSO  
JDH MERCEDES MANSO

7L Wild Child 41/20 is a  $\frac{3}{4}$  sister to lot 55 and being sold for the same reason. Don't miss the opportunity to purchase a genetically superior female that combines a paternal half-brother to +TTT Suva Bob, (+)JDH Sir Liberty Manso, and a full sister to +Lady H Leala Manso 243 that has been a breed influencer.

Lot  
57

## CR PREACHER'S LADY MANSO 14/19

ANTHONY SMITH

| BW  | WW | YW | MILK |
|-----|----|----|------|
| 1.6 | 22 | 41 | 8    |

D.O.B:12/23/2019  
COW

REG:1006073  
Horn:Horned

+ DF MR. SNOWMAN 91/9  
DF MR 515/5  
MISS SNS 574/1  
  
+ MR. V8 960/5  
GF RITA MANSO 101  
3E LADY MANSO 3

+ JDH MR CONSTANCE MANSO  
+ JDH LADY MIRANDA MANSO  
(+) JDH KARU MANSO 800  
MS RB 253/2  
+ MR. V8 287/5  
+ MISS V8 552/5  
+ MR. V8 287/5  
MISS WLC 117

CR Preacher's Lady Manso 14/19 is a female that is backed by proven genetics and a genetic profile that charts positive for BW, WW, YW, Milk and REA EPD. She combines the National Champion +DF Mr. Snowman, (+)JDH Karu Manso, the International Champion +Mr. V8 960/5, and +Mr. V8 287/5 "Superstroke". Sells bred 6 months to JDH Gillette Manso 404/2 #1002517. As a BONUS there are three straws of semen from this same service sire that go with the purchase to be used on this cow in the future.

Lot  
58

## CR SUNSHINE 16/19

ANTHONY SMITH

| BW  | WW | YW | MILK |
|-----|----|----|------|
| 3.3 | 21 | 29 | 4    |

D.O.B:10/15/2019  
COW

REG:1007769  
Horn:Horned

+ MR H MADDOX MANSO 684  
MR SNS LAWLESS 225/4  
+ MISS SNS 462/8  
  
MR. SNS 141/9  
MISS SNS CASSIDY 640/3  
MISS SNS 516/9

+ JDH MR. MANSO 360/1  
+ LADY HERITAGE MANSO 173  
JDH MR BURGER MANSO  
+ SNS MISS STAR MAGNUM 44  
(+) JDH WOODSON DE MANSO  
SNS MISS KARU MUCHO 83  
JDH MR BURGER MANSO  
JDH LADY RAINVILLE MANSO

CR Sunshine 16/19 results from a bred cow purchased at Satterfield Ranch. Her sire is the many time champion and now feature herd sire for Satterfield Ranch Mr. SNS Lawless 225/4. The dam to Sunshine calved each year for 5 straight years and combines (+)JDH Woodson De Manso, (+) JDH Karu Manso 800, and (+)JDH Sir Liberty Manso. If you are looking to inject superior carcass into your cattle this female ranks in the top 40% of the breed for BOTH Ribeye Area and Marbling. Sells bred 6 months to JDH Gillette Manso 404/2 #1002517. In addition, we are giving the buyer of this lot an additional 3 straws of semen from this sire for them to use in the future.



Lot  
59

## CR MISS MAGNOLIA'S PRIDE 4/18

ANTHONY SMITH

| BW  | WW | YW | MILK |
|-----|----|----|------|
| 1.7 | 12 | 26 | 8    |

D.O.B:9/21/2018

COW

+ DF MR. SNOWMAN 91/9

DF MR 515/5

MISS SNS 574/1

JDH MR MANSO 233 (ET)

MISS RCC 157

MISS RCC LADY 844

REG:995387

Horn:Horned

+ JDH MR CONSTANCE MANSO

+ JDH LADY MIRANDA MANSO  
(+) JDH KARU MANSO 800

MS RB 253/2

JDH PECOS MANSO 28/4

+ JDH LADY MANSO 953/3  
JDH MR BYRON MANSO

MISS KS LUCKY LADY 139

Heifer Calf Pair! We don't have many pairs in this sale so take advantage of the ones that we have especially those with heifer calves. You have seen the quality of offspring that DF Mr. 515/5 the sire to this cow makes. You have to also appreciate the carcass quality and milk indicators that he injects making his offspring valuable in all breeding programs. The dam to Magnolia's Pride boasts a ¾ J.D. Hudgins pedigree further adding proven genetics. Sells with a 3/1/2022 heifer calf sired by JDH Gillette Manso 404/2 #1002517. In addition, we are giving the buyer of this lot an additional 3 straws of semen from this sire for them to use in the future.

Lot  
60

## CR MAL MANSO 7/18

ANTHONY SMITH

| BW  | WW | YW | MILK |
|-----|----|----|------|
| 1.4 | 23 | 42 | 7    |

D.O.B:10/18/2018

COW

+ DF MR. SNOWMAN 91/9

DF MR 515/5

MISS SNS 574/1

JDH SIR KANSAS MANSO

GF ALI MANSO 131

3E LADY MANSO 3

REG:992731

Horn:Horned

+ JDH MR CONSTANCE MANSO

+ JDH LADY MIRANDA MANSO  
(+) JDH KARU MANSO 800

MS RB 253/2

(=) JDH MR. MANSO 209/9

JDH DATA RAL MANSO  
+ MR. V8 287/5

MISS WLC 117

CR Mal Manso 7/18 is another one of the quality daughters sired by DF Mr. 5/15 who is a son of the National Champion +DF Mr. Snowman 91/9 and out of a (+)JDH Karu Manso 800 daughter. The dam to 7/18 is a maternal half sister to the dam of lot 57. We like the performance of this cow as she charts positive for 13 of the 16 measured traits. Sells with a January 24, 2022 heifer calf sired by JDH Gillette Manso 404/2 #1002517 who is a son of (+) JDH Lawford Manso 616/6. In addition, we are giving the buyer of this lot an additional 3 straws of semen from this sire for them to use in the future on this cow.

Lot  
61

## CR PREACHER'S LADY KEN 15/20

ANTHONY SMITH

| BW  | WW | YW | MILK |
|-----|----|----|------|
| 1.5 | 18 | 38 | 8    |

D.O.B:1/1/2020

COW

+ DF MR. SNOWMAN 91/9

DF MR 515/5

MISS SNS 574/1

MR. ADAM 5/9

MISS KEN 976

JJ MS WEST HET 907

REG:1006074

Horn:Horned

+ JDH MR CONSTANCE MANSO

+ JDH LADY MIRANDA MANSO  
(+) JDH KARU MANSO 800

MS RB 253/2

MR. V8 222/4

MISS V8 250/5  
+ MR. T.D. WEST 270

JJ MISS DIDOR HET 900

CR Preachers Lady Ken 15/20 is sired by DF Mr. 515/5 and out of a Esthay Cattle Company cow that combines V8 Ranch and Double J Ranch influence. As would be expected from these genetics she ranks in the top of the breed for BW, WW, YW, Milk, REA, and Marbling EPD's. She sells bred 6 months to our herd sire JDH Gillette Manso 404/2 #1002517 who is a son of (+)JDH Lawford Manso 616/6. In addition, we are giving the buyer of this lot an additional 3 straws of semen from this sire for them to use in the future on this cow.

Lot  
62

## JDH SIR FRANCO MANSO 45/5

ANTHONY SMITH

| BW   | WW | YW | MILK |
|------|----|----|------|
| -0.1 | 21 | 38 | -1   |

D.O.B:4/26/2014

BULL

REG:934803

Horn:Horned

(+) JDH SIR LAWFORD MANSO  
+ JDH MR ELMO MANSO  
\$ JDH LADY ELLIS MANSO

(+) JDH SIR LIBERTY MANSO  
JDH LADY BARBRA MANSO  
JDH MISS ROSA MANSO

(+) JDH MADISON DE MANSO  
JDH LADY BARA MANSO  
(=) JDH ARMAND LANE MANSO  
JDH LADY BUD MANSO  
JDH MR BRAHMAN MANSO 175  
+ JDH LADY REMINGTON MANS  
(+) JDH DATAPACK MANSO  
JDH MADIMINANTE MANSO

Proven Herd Sire! Due to having a new herd bull we are offering JDH Sir Franco Manso for sale. This proven sire is by the National Champion and globally utilized sire +JDH Mr. Elmo Manso. The dam to this bull is JDH Lady Barbara Manso who is by (+)JDH Sir Liberty Manso and out of a daughter of (+)JDH Datapack Manso. This mating has been produced 26 times and resulted in 5 herd sires and multiple donor dams validating its consistency and value. We are keeping an interest in Franco to be able to register AI offspring. Selling with the bull is 100 units of semen to be used in herd. No semen can be sold from this bull in the United States.

Lot  
63

## LCC MS. 001

LINDSEY CATTLE CO.



| BW  | WW | YW | MILK |
|-----|----|----|------|
| 1.9 | 16 | 30 | 4    |

D.O.B:10/22/2021

COW

REG:1042823

Horn:Horned

(+) JDH SIR LIBERTY MANSO  
JDH SIR CLIVE MANSO 861/8  
JDH MS FRISCO MANSO 551  
  
JDH MR MANSO 258/4  
+ MISS B-F 42/7  
JDH LADY ROBERTA MANSO

JDH MR BRAHMAN MANSO 175  
+ JDH LADY REMINGTON MANS  
JDH FRISCO DE MANSO  
JDH LADY ESPRITT MANSO  
JDH RANGER DE MANSO  
+ JDH LADY MANSO 588/1  
+ JDH CHARLEY'S JAZZ 946/1  
JDH ALICE MANSO

LCC Ms. 001 is a 5 month old halter broke female that will be ready for the summer shows. This "babydoll" is sired by JDH Sir Clive Manso 861/8 who is a son of the International Champion and Vanguard Sire (+)JDH Sir Liberty Manso. The dam to 001 is the Register of Renown and proven donor +Miss B-F 42/7 who has 38 registered progeny. This outstanding young heifer should have a bright future as both a show prospect and cornerstone breeding piece.

Lot  
64

## 504K MS ADA

504 K FARMS



| BW  | WW | YW | MILK |
|-----|----|----|------|
| 2.4 | 27 | 50 | 7    |

D.O.B:4/4/2021

COW

REG:1029136

Horn:Horned

+ MR. V8 670/6 (ET)  
D7 MR BOOMER  
CT MS SHADOW MANSEAU 76  
  
MR. V8 771/7  
D7 MRS PIPER  
MS HUNTER S1

+ MR. V8 203/6  
+ MISS V8 143/6  
+ MR. V8 380/6  
+ MS. SS 230  
+ MR. V8 380/6  
+ MISS V8 997/5  
MR HERITAGE MANSO 52  
21ST MISS SUGAR TEX 101

504K Ms. Ada is a halter broke show heifer prospect that is super gentle. She is sired by D7 Mr. Boomer who combines the Register of Renown +Mr. V8 670/6, +Mr. V8 380/6 who sired more show winners than any other sire, and the Reserve International Champion +Ms. SS 230. The dam to Ada is Mr. V8 771/7 who results from the proven cross of +Mr. V8 380/6 X +Miss V8 997/5 one of the most prolific cows in the breed with 88 progeny and then is out of a daughter of Mr. Heritage Manso 52 "Medicine Man". Due to her superior pedigree Ada ranks in the top 30% of the breed for Growth & Milk.



Lot  
65

## DMC MISS LADY ALLISON 2/1 (S)

DIAMOND MC

| BW  | WW | YW | MILK |
|-----|----|----|------|
| 1.8 | 22 | 40 | 7    |

D.O.B:7/13/2021  
COW

REG:1042812  
Horn:Scurred

JDH PEDRO MANSO  
JDH MR AIMON MANSO 318/9  
JDH LADY ENRY MANSO

(=) JDH BERKMAN MANSO

JDH LADY LISA MANSO  
JDH BECKTON DE MANSO

JDH LADY HILDA MANSO

+ JDH MR ELMO MANSO

+ MR. V8 279/7 (P)  
LMC HMC POLLED YOLI 167/7 (P)  
LMC POLLED GAYLA 144/5 (P)

MISS V8 510/6  
LMC POLLED SAMSON 352/8 (P)

(=) LADY H CINDY MANSO 217/1

DMC Miss Lady Allison 2/1 is a SCURRED heifer that is sired by a proven J.D. Hudgins bred herd sire. The dam to Allison is a female bred by La Muneca Cattle Co. that combines +Mr. V8 279/7 who is one of the top polled sons of the National Champion +JDH Mr. Elmo Manso, LMC Polled Samson who is one of the more widely used polled bulls in the breed, and =Lady H Cindy Manso who is a Maternal Merit Cow and a full sister to Mr. U4 Barrett Manso 221/1. There is a lot of breeding value in this female due to her carrying the polled influence and charting positive for BW, WW, YW, and Milk. This female has been started on the halter and is broke but might need some finishing.

Lot  
66

## SCC MISS BEAN STING 6/1

CIRCLE T CATTLE COMPANY

| BW | WW | YW | MILK |
|----|----|----|------|
| 4  | 24 | 44 | 3    |



D.O.B:3/1/2021  
COW

REG:1040464  
Horn:Horned

+ MR. 3H X-RAY 825  
+ BB MR STING-RAY 10/0  
BB MS ON TARGET 132/8

ARROW J MILLMARONE 925

+ MISS 3H 290  
MR 3X THE HERD BULL

BRYANT LADY PEDRO 109

+ SRS MR. TROUBADOR 933

+ DF MR BUTTERBEAN 366/4  
CT MS RED BEAN 13/9

+ JDH LADY MIFFANY MANSO  
+ MR. V8 380/6

+ CT LADY RILEY MANSEAU

+ LADY H JILL MANSO 83/9

As good as it gets!!! The first thing that caught your eye was the picture of this female that is deep ribbed, heavy muscled, long, level, and exhibits red Brahman breed character. Once you stopped to investigate more you realized that she is the first natural calf of CT Ms. Red Bean 13/9 who was a many time winner including being named the 2020 Reserve National Champion which all helped her become a contender for the ABBA Show Cow of the Year title. Red Bean is sired by the National Champion and proven sire +DF Mr. Butterbean and out of the Register of Renown Donor +CT Lady Riley Manseaux. The sire to SCC Miss Bean Sting 6/1 is the 2003 National Champion and three-time ABBA Show Bull of the Year +BB Mr. Sting Ray 10/0 who ranks as the #2 Overall Register of Renown Sire. This female is halter broke, super gentle, and ready to hit the show road. As you might expect based on her pedigree, she should be a significant breeding piece to any progressive program!

Lot  
67

## FEMALE SEXED PREGNANT RECIPIENT

TWISTED CEDAR CATTLE COMPANY

| BW  | WW | YW | MILK |
|-----|----|----|------|
| 2.6 | 38 | 63 | 8    |



D.O.B:10/13/2022  
RECIPIENT

REG:  
Horn:Horned

JDH SIR COMPIAN MANSO  
MR. V8 996/7  
MISS V8 912/7

JDH SIR HUDSON MANSO

JDH LADY CYNTHIA MANSO  
+ MR. V8 380/6

MISS V8 539/6

+ MR. V8 191/7

+ MR. V8 933/7

+ MISS V8 997/6  
+ MR. V8 380/6

MISS V8 92/9

MISS V8 222/8

MISS V8 178/7

Twisted Cedar Cattle Company is offering a female sexed pregnant recipient that is backed by a straight V8 Ranch pedigree. The sire to this mating is Mr. V8 996/7 "Vaquero" who has become wildly popular due to his moderate frame, bone, balance, muscle, and impressive EPD's. His sire, JDH Sir Compians Manso makes him an outcross option, and as an added bonus, his dam is a full sister to Miss V8 49/8, the dam of Mr. V8 562/8, "Guardian," the many time champion. The dam to this mating, Miss V8 92/9, was a show heifer sired by Mr. V8 933/7 "Yeti" whose first offspring have done outstanding in the show ring and in the sales while her dam is out of the famed "Dr. Now Cow" that combines +Mr. V8 380/6 and a proven donor sired by +JDH Sir Avery Manso 159/7. The due date of this recipient is October 13, 2022.

Lot  
68

## ISB MR ROJO NOCONI 1/9 ET

CHARLIE BAILEY

| BW  | WW | YW | MILK |
|-----|----|----|------|
| 1.3 | 19 | 40 | 8    |

D.O.B:11/11/2019

BULL

+ MR 3X HE'S GOT THE LOOK

LB MR DERRINGER MANSO

\$ JDH LADY ELLIS MANSO

+ VL ROJO TINTO 3/180

VL ELENA 130/7

VL ELENA 12/4

REG:1026308

Horn:Horned

+ 3X TORGSONS RED DYNASTY

MISS 3X MATRIARCH 75

(=) JDH ARMAND LANE MANSO

JDH LADY BUD MANSO

+ VL ROJO GRANDE 0/170

+ VL ELENA 0/180

VL ROJO DESIGNER 10/9

VL ELENA 30/0

ISB Mr. Rojo Noconi 1/9 is a "ready to breed" Red Brahman bull that is the result of crossing two superior parents. His sire LB Derringer Manso was a National Champion and is by the legendary +Mr. 3X "He's Got the Look" 40/2 and out of \$JDH Lady Ellis Manso. It should be known that Lady Ellis is a Vanguard Cow meaning that she reached both Register of Renown and Maternal Merit status as well as produced 7 known herd sires including +JDH Mr. Elmo Manso. The dam to 1/9 is a former show cow for Santa Elena Ranch that combines the International Champion +VL Rojo Tinto 3/180 with a daughter of VL Rojo Designer 10/9. This pedigree is proven BUT an outcross to many of today's popular bloodlines. As a bonus Noconi charts positive for BW, WW, YW, and Milk. If you are in the market for a red Brahman bull give this one serious consideration!

Lot  
69

## ISB MR ROJO NOCONI 0/3 ET

CHARLIE BAILEY

| BW  | WW | YW | MILK |
|-----|----|----|------|
| 1.3 | 19 | 40 | 8    |

D.O.B:4/1/2020

BULL

+ MR 3X HE'S GOT THE LOOK

LB MR DERRINGER MANSO

\$ JDH LADY ELLIS MANSO

+ VL ROJO TINTO 3/180

VL ELENA 130/7

VL ELENA 12/4

REG:1026310

Horn:Horned

+ 3X TORGSONS RED DYNASTY

MISS 3X MATRIARCH 75

(=) JDH ARMAND LANE MANSO

JDH LADY BUD MANSO

+ VL ROJO GRANDE 0/170

+ VL ELENA 0/180

VL ROJO DESIGNER 10/9

VL ELENA 30/0

ISB Mr. Rojo Noconi 0/3 is a full brother to lot 68. These two bulls are similar in their body type and can have the same influence injecting superior pedigrees and out cross genetics. Just like his brother 0/3 is ready to breed. Don't miss this opportunity to incorporate some of the most proven genetics in the breed!

Lot  
70

## JF MISS ROSE 2/21 (P)

JONES FARMS

| BW  | WW | YW | MILK |
|-----|----|----|------|
| 1.5 | 19 | 32 | 6    |

D.O.B:4/9/2021

COW

+ HK PASSPORT

+ MR WINCHESTER MAGNUM 999

+ 5M MISS MAGNUM MOLLY

HK VISA VOLUNTEER 244

MISS J&M ROSA 217/7 (P)

MISS J&M SEXADA 136/1 (P)

REG:1043381

Horn:Polled

MR. 3X RED DYNASTY 75

HK MILLIONAIRES 359/2

+ HK MR. AMERICA 435/2

+ MISS V8 423/4

HK VISA BRASIL

HK MS. X-RAY 766

+ MR H MADDOX MANSO 684

CB MS BAILEY'S FANCY 123



This female is something special! JF Miss Rose 2/21 (P) is POLLED, PERFORMANCE DRIVEN, and POWERFUL! If you are looking to purchase an investment this is a good one. Who says that polled cattle can't be powerful? This female is heavy structured, big bodied, level made, and thick ended. She is sired by the National & International Champion, ABBA Show Bull of the Year and #1 All Time Register of Renown Sire +Mr. Winchester Magnum 999. The dam to this outstanding female is by HK Visa Volunteer 244 and out of Miss J&M Sexada 136/1 who ST Genetics used and is now one of the main donors for HM Cattle Co. Not only does Rose have the look and pedigree but she charts positive for the traditional performance traits of BW, WW, YW, and Milk in addition to ranking in the top 2% of the breed for Marbling EPD.



Plot  
71

## JF MISS BRONCE 5/21

JONES FARMS

D.O.B:6/27/2021  
COW

+ MR. 3H X-RAY 825  
+ BB BRONSON 299/3  
+ BB MISS RED DYNASTY 146

JDH JORDAN MANSO  
TTT MS SUVA JORDETTE 606  
+ TTT MS SUVETTE MARTI 390

| BW  | WW | YW | MILK |
|-----|----|----|------|
| 2.8 | 17 | 32 | 5    |

REG:1043380  
Horn:Horned

ARROW J MILLMARONE 925

+ MISS 3H 290  
SEH MR. LEVI MANSO 147

MISS JG 192  
JDH SIR REM TON MANSO

JDH MS SHANOAH MANSO 95  
+ JDH MARTIN MANSO

+ TTT MS SUVA DUDACRAT 933

JF Miss Bronze 5/21 is the result of crossing two of the most proven genetic lines in the breed. The sire to 5/21 is +BB Bronson 299/3 who was a many time show winner, holds the record for the highest selling bull ever in the International Sale at \$35,000 for ½ interest, sired BOTH Champions at the 2012 World Brahman Congress and has sired an International Champion Bull and Reserve Grand Champion Female. The dam to this female is TTT Ms. Suva Jordette 606 who showed at the side of her dam when she was named as the 2009 Reserve National Champion and then she went on to be a show winner and ultimately a successful donor. This same mating has produced a number of winners for Moreno Ranches.

Plot  
72

## JF MISS CAP 10/21

JONES FARMS



D.O.B:9/29/2021  
COW

+ MR. V8 191/7  
M2 BRC CAPTAIN 518/1  
MISS V8 645/6

JDH MR. ELMO MANSO  
JDH LADY DAWN MANSO  
JDH LADY ROBERTA MANSO

REG:  
Horn:Horned

JDH SIR AVERY MANSO

MISS V8 464/6  
MR. V8 924/5

JDH LADY PITTMAN MANSO  
(+)JDH SIR LAWFORD MANSO

\$JDH LADY ELLIS MANSO  
JDH MR. WELU MANSO

JDH LYNNE MANSO

Don't miss this opportunity to purchase a genetically superior heifer from two of the most proven and popular bloodlines in the breed. The sire to this heifer is M2 BRC Captain 518/1 who is one of the most proven sires in the breed and as a result his semen was sold out and now only available at special times last bringing \$2,000/straw. Currently a daughter of Captain is in contention for the ABBA Show Cow of the Year title validating his success. The dam to 10/21 is JDH Lady Dawn Manso 615/4 who has been a proven producer for Moreno Ranches, Jones Farms, and Ward Cattle Company. Lady Dawn is a daughter of the National Champion and global icon +JDH Mr. Elmo Manso.

Plot  
73

## JF MISS PACHE 11/21

JONES FARMS

D.O.B:9/10/2021  
COW

KC APACHE 707/4  
+ VL ROJO APACHE 1/50  
VL ELENA 12/4

+ MR BF IRON MAN 55/7 (ET)  
MISS FONTENOT 321  
MISS FONTENOT 820

| BW  | WW | YW | MILK |
|-----|----|----|------|
| 1.4 | 20 | 26 | 8    |

REG:  
Horn:Horned

+ BB MR STING-RAY 10/0

+ JDH LADY SHELBY MANSO  
VL ROJO DESIGNER 10/9

VL ELENA 30/0

+ MR WINCHESTER MAGNUM 999

+ WAL'S 926 MS AMBER 204  
HK MAGNETIC 630

MISS FONTENOT 305

Gentle, powerful, and getting better by the day would be the way to best describe this heifer. JF Miss Pache 11/21 is just a September baby but has the right pieces to be a good one as she is heavy structured, deep ribbed, long bodied, and feminine. Of course, it's easy to get hung up on one that is this attractive but study her pedigree. She is sired by +VL Rojo Apache 1/50 who with his first calf crop sired a National & International Champion Get of Sire and an International Champion Female. The Apache offspring have been named champion a number of times around the world which has increased his semen value to \$2,500/straw. The dam to this outstanding dark RED heifer is Miss Fontenot 321 who is sired by +Mr. B-F Iron Man 55/7 and out of a granddaughter of +HK Magnetic. It should be noted that 321 has produced a show winning bull and the Smith Brahman's 2020 International Sale consignment validating her abilities. No matter if you are looking for a show heifer or a breeding piece don't miss this one!



Lot  
74

## 4N MISS 603 (P)

BILL NETTLES



| BW  | WW | YW | MILK |
|-----|----|----|------|
| 1.4 | 26 | 46 | 4    |

D.O.B:8/9/2021

COW

REG:1043030

Horn:Polled

(+) JDH WOODSON DE MANSO

4N MR WOODROW 200

+ JDH LADY MIFFANY MANSO

+ MR. 3H X-RAY 825

4N MISS 199 (P)

NETTLES NO. 53

(+) JDH MR WOODMAN MANSO

+ JDH LADY IRMA MANSO

+ JDH MR ELMO MANSO

+ JDH LADY SANDY MANSO

ARROW J MILLMARONE 925

+ MISS 3H 290

TTT MR. SUVA B RAMBO 770

KJD MISS SUVA JANE 12

4N Miss 603 is a daughter of 4N Woodrow who was a successful show bull but more importantly boasts one of the most proven pedigrees in the breed being a full brother to the Reserve National Champion and proven sire Mr. SNS Mighty Mouse. The sire to Woodrow is the International Champion and globally popular (+)JDH Mr. Woodson Manso while his dam is one of the most proven cows in the breed with numerous show winners and herd influencers +JDH Lady Miffany Manso. The dam to 603 is a daughter of +Mr. 3H X-Ray 825 who is one of the most widely used sires in the breed with over 1,000 registered progeny

Lot  
75

## 4N MISS AZALEA 611

BILL NETTLES



| BW  | WW | YW | MILK |
|-----|----|----|------|
| 1.5 | 25 | 38 | 6    |

D.O.B:8/27/2021

COW

REG:1043028

Horn:Horned

JDH MR MOSLEY MANSO

\*JARH MR NARANJOS PREMIER TE

(JARH MISS NARANJO CORONA 105/3)

4N MR JS ROCKSTAR 10/7 (ET)

+ 4N MISS 115

4N MISS GRACIE 29/8

JDH MR SHANNON MANSO

+ JDH MISS DULCIE MANSO

JDH SIR CORONA MANSO

(HPP MISS TABASCO WOODMAN TE)

+ MR. V8 846/5

+ MISS V8 810/4

+ MR H MADDOX MANSO 684

LADY H JETTA MANSO 840

4N Miss Azalea 611 is a dandy! This phenotypically superior female not only has the "look" but study her pedigree and performance profile and she becomes the TOTAL package. The sire to Azalea is a Mexican import that combines the 2008 World Brahman Congress Champion Bull with the popular JDH Sir Corona Manso. The dam to Azalea has reached Register of Renown status due to the show ring success of her progeny. To complete this impressive package Azalea boasts a genetic profile that charts positive for 12 of the 16 measured traits. Give this one serious consideration.

Lot  
76

## MISS V8 495/8

RYAN ROBINSON

| BW  | WW | YW | MILK |
|-----|----|----|------|
| 1.2 | 9  | 18 | 7    |

D.O.B:10/3/2016

COW

REG:950966

Horn:Horned

(=) JDH JOSIAH MANSO

JDH CANNON MANSO

JDH LADY RED BAY MANSO

(=) JDH 204/2 YL MANSO

MISS V8 74/7

MISS V8 839/4

JDH MR. ELLIOTT MANSO

+ JDH ANNISSA MANSO

(+) JDH SIR LIBERTY MANSO

= JDH MISS DEA MANSO

MN MAYRO MANSO 433/2

JDH LADY OYO MANSO 890

+ MR. V8 801/3

+ CCS MISS DIDOR 109/7

Miss V8 495/8 is an OUTSTANDING cow that is HUGE bodied, long, level, and heavy structured. She is sired by JDH Cannon Manso who is a V8 Ranch herd bull and out of the proven donor Miss V8 74/7 who has 28 registered progeny. There is a lot to appreciate about this female from her phenotype to her outcross but proven pedigree. To be completely transparent we want prospective buyers to know that 495/8 is fine in the field but can get a little nervous when crowded in the pen. Sells bred to 3 months to LMC LF Polled King 100/6 #948258. The resulting calf could be something special!



Lot  
77

## MISS RHR 7/21

RYAN ROBINSON

D.O.B:5/3/2021  
COW

+ JDH SIR AVERY MANSO  
+ MR. V8 191/7  
+ MISS V8 464/6  
  
+ MR. V8 380/6  
MISS V8 120/7  
+ MISS V8 997/5

| BW  | WW | YW | MILK |
|-----|----|----|------|
| 3.3 | 32 | 58 | 6    |

REG:1038304  
Horn:Horned

(+) JDH SIR LIBERTY MANSO  
JDH MISS ACACIA MANSO  
(+) JDH MR. CHARLEY MANSO  
  
+ MISS V8 188/5  
(+) JDH KARU MANSO 800  
  
MISS V8 170/6  
+ MR. V8 901/4  
  
+ MISS V8 653/5

You will want to attend the sale just to see this heifer in person. She is sired by the Reserve International Champion and proven sire as validated by him reaching the Register of Renown, +Mr. V8 191/7. The dam to 7/21 is Miss V8 120/7 the proven donor that produced the 2/20 heifer that Tucker Hargrave has won NUMEROUS shows with as well as the \$15,000 International Sale feature that Asa Lee purchased. 120/7 is sired by +Mr. V8 380/6 and out of +Miss V8 997/5 who is one of the most prolific cows in the breed with 88 registered progeny. From a performance standpoint 7/21 doesn't disappoint as she ranks in the top 10% of the breed for Growth, 45% for Milk EPD and 1% for Ribeye Area. These are proven genetics!

Lot  
78

## MISS RHR 5/21

RYAN ROBINSON

D.O.B:4/25/2021  
COW

+ JDH SIR AVERY MANSO  
+ MR. V8 191/7  
+ MISS V8 464/6  
  
(+) JDH KARU MANSO 800  
MISS V8 149/7  
+ MISS V8 228/6

| BW  | WW | YW | MILK |
|-----|----|----|------|
| 3.1 | 32 | 55 | 5    |

REG:1038302  
Horn:Horned

(+) JDH SIR LIBERTY MANSO  
JDH MISS ACACIA MANSO  
(+) JDH MR. CHARLEY MANSO  
  
+ MISS V8 188/5  
(+) JDH DAKOTA MANSO 599  
  
JDH LADY REM S. MANSO  
+ MR. V8 287/5  
  
\$ MISS V8 910/4

Stacking the pedigrees! Miss RHR 5/21 is a daughter of the Reserve International Champion and Register of Renown Sire +Mr. V8 191/7. The dam to this outstanding female is Miss V8 149/7 who is a full sister to the International Champion and Register of Renown Cow +Miss V8 137/8. Miss V8 149/7 is by the National & International Champion, performance trait leader, and Vanguard Sire (+)JDH Karu Manso 800 and out of the International Champion and proven donor +Miss V8 228/6. Don't miss this genetic masterpiece.

Lot  
79

## FEMALE SEXED EMBRYOS

K BRAND CATTLE/RHR CATTLE COMPANY



| BW  | WW | YW | MILK |
|-----|----|----|------|
| 3.8 | 27 | 47 | 5.5  |

D.O.B:  
EMBRYOS

CSCC MR. SUVA DIDOR 163  
+JME MR SUVA CRAT 225  
JME MS. MANSO 7 (P0)  
  
+ MR. V8 146/8  
MISS V8 373/9  
MISS V8 286/8

REG:  
Horn:Polled

+ JJ DIDOR CRATA 500  
AB MISS EMILY 71  
JME MR SUVA MANSO 333  
  
MS. BAR W 329/5 (P)/  
+ MR. V8 458/7  
  
+ MISS V8 805/6  
+ MR. V8 380/6  
  
+ MISS V8 947/6

This female sexed embryo package is pretty exciting! We have taken one of the most proven and popular POLLED sires in the breed and crossed him on some of the more modern genetics. The sire to these embryos is +JME Mr. Suva Crat 225 (P) who has sired 128 registered progeny with many of them being shown and accumulating enough points to place him in the ABBA Register of Renown. The dam to this package is Miss V8 373/9 who is a daughter of Mr. V8 146/8 "Sloan" the ONLY three time International Champion Bull and Miss V8 286/8 who is a proven dam with high sellers and show winners to her credit & combines the influence of +Mr. V8 380/6 with +JDH Sir Avery Manso. If you want to be on the front end of the polled movement this offering should get you there.

Lot  
80

## MS BROKEN TRIANGLE 84/8

RS CATTLE

Service Sire to Lots 52, 80, & 81



| BW  | WW | YW | MILK |
|-----|----|----|------|
| 1.5 | 12 | 27 | 4    |

D.O.B:4/16/2018

COW

REG:980863

Horn:Horned

+ MR COMANCHE 175/4

+ MR. TO FERRIS 10/4

+ MISS HVR 6/860

HK VISA BRASIL

+ 5M MISS MAGNUM MOLLY

+ MR. 3H X-RAY 825

MISS HV PRECIOUS 786/8

MR MILLIONAIR SUVILLE633

MR 3-S 303

MISS BROKEN TRIANGLE 887

MISS 3-S 328

+ VL ELENA 123/9

MR. JY MILTON 632/8

MISS HCC 530/5

Ms. Broken Triangle 84/8 has been a good donor for RS Cattle. She is sired by the International Champion Mr. TO Ferris. Her dam is represented by some of the foundation bloodlines of Broken Triangle Cattle. Sells bred 4 months to LB Mr. Sebastian Manso 294/5 #10

Lot  
81

## MISS JS/DS 109/0

RS CATTLE

D.O.B:6/10/2020

COW

REG:1027937

Horn:Horned

MR. WINCHESTER MAGNUM 999

MR. JS/DS KING ROUGE 382/3

FCC A ROSE IS A STING 500

MR. JY 14/3

MISS C&L 330/8

MISS 319/4

HK PASSPORT 777

5M MISS MAGNUM MOLLY

BB MR STING RAY 10/0

MISS DIAMOND T 949

MR. JY JIMMIE 638/9

VL ELENA 8/10

DJ MR. AMERICA 484

MISS 312/9

There is a lot to appreciate about this female. She is moderate, big structured, heavy muscled and gentle. Study her pedigree and you see that her sire is a full brother to the Reserve International Champion 5M King Tut. This is a really nice replacement heifer! Sells exposed to LB Mr. Sebastian Manso 294/5 #1006766

| BW  | WW | YW | MILK |
|-----|----|----|------|
| 1.9 | 16 | 31 | 7    |

Lot  
82

## JDH LADY MANSO 210/1

CE CATTLE



| BW  | WW | YW | MILK |
|-----|----|----|------|
| 2.2 | 7  | 14 | 5    |

D.O.B:2/18/2016

COW

REG:952868

Horn:Horned

(+)JDH ATLAS MANSO 328/3

JDH MR. MANSO 854/4

JDH LADY MANSO 953/3

JDH MR. MANSO 105

JDH LADY MANSO 996

JDH LADY MANSO 367/3

JDH CHARLEY'S JAZZ 946/1

JDH LADY MANSO 251/9

JDH SAGE MANSO 92/1

JDH LADY MANSO 429/1

JDH MR. MANSO 579/4

JDH LADY MANSO 658/4

JDH SIR TRULLO MANSO

JDH LADY MANSO 604/1

JDH Lady Manso 210/1 is a powerfully build cow that is moderate, deep sided, thick ended, and attractive. She is sired by +JDH Mr. Manso 854/4 who was a winning show bull for J.D. Hudgins that went on to be a proven sire around the world which helped place him in the ABBA Register of Renown. The dam to 210/1 is a daughter of the show bull and now proven sire JDH Mr. Manso 105 and out of the dam to JDH Mr. Manso 19/5, +JDH Lady Manso 730, and JDH Lady Manso 729. You can't stack the genetics any more proven. JDH Lady Manso 210/1 is bred to JDH Landucci Manso #1004900.



Hot  
83

## MISS CE 19/21

CE CATTLE

| BW  | WW | YW | MILK |
|-----|----|----|------|
| 2.4 | 36 | 64 | 6    |

D.O.B:7/25/2021  
COW

REG:1035539  
Horn:Horned

MR. V8 458/7  
MR. V8 16/8  
MISS V8 551/6

+ JDH MR ELMO MANSO  
MISS V8 100/7  
(+)JDH KARU MANSO 800

JDH QUENCY MANSO  
JDH LADY KIRA MANSO 480/2  
JDH MS. SANTAS MANSO

MISS V8 716/5  
JDH MR. ELLIOTT MANSO  
JDH LADY CHARLA MANSO  
JDH SIR EASTMAN MANSO  
JDH LADY WESTIN MANSO

Ms. CE 19/21 combines the essentials of Phenotype, Pedigree, and Performance. This female has been halter broken and is ready to be shown if that is the desire of the buyer. Where we really find the value in this female is her pedigree and performance profile that charts positive for 12 of the 16 measured performance traits. She is sired by Mr. V8 16/8 who is a son of +Mr. V8 458/7 "Noble" who has sired more winners than any other sire over the past 4 years and then out of the former National Champion and now proven dam +Miss V8 551/6. The dam to 19/21 was purchased from J.D. Hudgins and is sired by the proven sire JDH Quency Manso and out of a Maternal Merit Cow. Don't overlook this heifer as she has a lot to add to any operation!

Hot  
84

## MR. CE 21/1

CE CATTLE



| BW  | WW | YW | MILK |
|-----|----|----|------|
| 2.9 | 20 | 34 | 5    |

D.O.B:1/6/2021  
COW

REG:1032863  
Horn:Horned

(+)JDH ATLAS MANSO 328/3  
MR. H OAKLEY MANSO 605/4  
LADY H SYDNEY MANSO 942  
MR. SG 97/4  
KS MS. QUEENIE  
CT MS KELLY RHINEAUX

JDH CHARLEY'S JAZZ 946/1  
JDH LADY MANSO 251/9  
MR. H MADDOX MANSO 684  
LADY HERITAGE MANSO 91  
SRS MR. CAPTAIN RED LEGS  
ASL MISS TOOTSIE  
MR. SG 111/1  
CT LADY RHINEAUX RAY

Mr. CE 21/1 is a halter broken show bull that has been placing very well this Spring. He is a son of Mr. Oakley Manso 605/3 that combines the prominent grey Brahman sires (+)JDH Atlas Manso and +Mr. H Maddox Manso 684. The dam to 21/1 is where he gets his red color as she combines the ABBA Show Bull of the Year Mr. SG 97/4 "Red Chief" with the International Champion +Mr. SG 111/1 and the #1 Register of Renown Cow +CT Lady Rhineaux Ray 8/9. If you are in the market for a bull that is backed by some of the most proven genetics in the breed take advantage of this opportunity!

Hot  
85

## MISS GLORY BE 9/21

GLORY BE BRAHMAN

| BW  | WW | YW | MILK |
|-----|----|----|------|
| 2.7 | 36 | 63 | 6    |

D.O.B:3/6/2021  
COW

REG:1036859  
Horn:Horned

(+)JDH KARU MANSO 800  
MR. V8 380/6  
MISS V8 170/6  
+ JDH MR ELMO MANSO  
JDH LADY LOU MANSO  
JDH LADY GRET MANSO

(+)JDH DAKOTA MANSO 599  
JDH LADY REM S MANSO  
MR. V8 287/5  
MISS V8 567/3  
(+) JDH SIR LAWFORD MANSO  
\$ JDH LADY ELLIS MANSO  
JDH MR. NEESE MANSO  
JDH LADY HEATHER MANSO

Miss Glory Be 9/21 is an own daughter of Mr. V8 380/6 who sired more show winners than any other sire from 2011-2017 which propelled him to the #1 Register of Renown position. The dam to this attractive female is JDH Lady Lou Manso who is a daughter of the National Champion and globally popular +JDH Mr. Elmo Manso. It is widely known that one of the signature crosses that has worked time and time again is crossing V8 380/6 X Elmo.



Lot  
86

## HWM MS. LOLA MANSO 47

LA FOUR CATTLE CO.



| BW  | WW | YW | MILK |
|-----|----|----|------|
| 2.4 | 24 | 39 | 7    |

D.O.B:5/9/2021  
COW

REG:1034240  
Horn:Horned

#LDGT JDH NORTENO T.E.  
MR SG MALAZZO 75/2  
MISS V8 153/7  
  
JDH MR MANSO 281  
MISS J&M SEXADA 191/2  
MS KC REM MANSO 100/5

(+) JDH MR WOODMAN MANSO  
JDH LADY GEORGINA MANSO  
+ JDH SIR AVERY MANSO  
+ MISS V8 827/4  
JDH MR MANSO 790/4  
JDH LADY MANSO 164/2  
MR KC UNION MANSO 54/0  
MISS MADISON MANSO 99/1

HWM Ms. Lola Manso 47 is sired by Mr. SG Malazzo 75/2 who was a show bull and then a proven herd sire. He is sired by LDGT JDH Norteno who is a (+)JDH Mr. Woodman Manso son that was imported into the United States and then out of full sister to the V8 Ranch donor +Miss V8 805/6. The dam to Lola is a cow purchased from ST Genetics that combines J.D. Hudgins genetics with those from the K-C Ranch. Not only is Lola built well and is backed by proven genetics but her performance profile charts positive for WW, YW, Milk and REA EPD.

Lot  
87

## LADY M 69

LA FOUR CATTLE CO.



| BW  | WW | YW | MILK |
|-----|----|----|------|
| 1.2 | 18 | 35 | 8    |

D.O.B:2/12/2021  
COW

REG:1043384  
Horn:Horned

#LDGT JDH NORTENO T.E.  
MR SG MALAZZO 75/2  
MISS V8 153/7  
  
JDH MR. DWAYNE MANSO  
LADY H ANNA MANSO 949/6  
RSB MS. LUNA MANSO

(+) JDH MR WOODMAN MANSO  
JDH LADY GEORGINA MANSO  
+ JDH SIR AVERY MANSO  
+ MISS V8 827/4  
(=)JDH PRESCOTT MANSO  
JDH LADY HOYO MANSO  
JTB ERWIN 656-961/1  
MS. REBEL STAR DIDOR MANSO

Lady M 69 is a female that combines the essentials of pedigree, performance, and phenotype. She is sired by SG Malazzo who was a show bull and then a proven herd sire. He is sired by LDGT JDH Norteno a (+)JDH Mr. Woodman Manso son that was imported into the United States and then out of full sister to the V8 Ranch donor +Miss V8 805/6. The dam to 69 is a Heritage Cattle Company cow that is sired by the former J.D. Hudgins Show Bull JDH Mr. Dwayne Manso. You have to appreciate the balanced performance profile to Lady M 69 that charts positive for 11 of the 16 measured traits.

Lot  
88

## LADY M 77

LA FOUR CATTLE CO.



| BW  | WW | YW | MILK |
|-----|----|----|------|
| 1.6 | 17 | 28 | 6    |

D.O.B:3/4/2021  
COW

REG:1043385  
Horn:Horned

#LDGT JDH NORTENO T.E.  
MR SG MALAZZO 75/2  
MISS V8 153/7  
  
MR. CC CAPITAL GAINS 77/7  
MISS CBR BRITTNEY 515/1  
MISS CBR 422/7

(+) JDH MR WOODMAN MANSO  
JDH LADY GEORGINA MANSO  
+ JDH SIR AVERY MANSO  
+ MISS V8 827/4  
(+)JDH SIR LIBERTY MANSO  
JDH LADY MANSO 357/3  
MR. CBR 297/0  
BNA MISS NEL MANSO 356/4

Lady M 77 is likely the best bred of the trio of heifers that we consigned. Again, she is out of the former show bull and proven herd sire SG Malazzo. Her dam was purchased from Collins Brahman Ranch and derived from their most influential cow family Miss CBR 422/7 that has produced a number of winners and a Register of Renown daughter.





## MISS A/J 3/1

ANNETTE CHANCELLOR

| BW  | WW | YW | MILK |
|-----|----|----|------|
| 1.5 | 12 | 23 | 8    |

D.O.B:1/3/2021  
COW

REG:1035598  
Horn:Horned

MR. H HAMPTON ROJO 201/1  
MR A/J 8/6  
DF MISS 284/2

MR. H GOLD RUSH 478  
MISS JS ROUGE 494/5  
JDH MR. MATT MANSO

MR. BLUE BOY 9/7  
MISS A/J LOU  
MISS PRETTY BOX

JDH LADY MANSO 448/5  
MR. V8 328/5  
MISS V8 645/5  
MR. CHEROKEE SUGAR KARU

CABALLO ROJO 21/9

Miss A/J 3/1 is a yearling heifer that is backed by a pedigree that contains the International Champion Mr. H Hampton Rojo 201/1, ½ J.D. Hudgins, and ¼ V8 Ranch genetics. Note that her Marbling EPD ranks in the top 10% of the breed.



## MISS A/J 7/1

ANNETTE CHANCELLOR

| BW | WW | YW | MILK |
|----|----|----|------|
| 1  | 12 | 24 | 8    |

D.O.B:4/1/2021  
COW

REG:1035594  
Horn:Horned

MR. H HAMPTON ROJO 201/1  
MR A/J 8/6  
DF MISS 284/2

MR. H GOLD RUSH 478  
MISS JS ROUGE 494/5  
JDH MR. MATT MANSO

MR. CHEROKEE SUGAR KARU  
MISS JACKIE  
CABALLO ROJO MISS 100

JDH LADY MANSO 448/5  
JK MR. SUGAR CRATA 206  
CCS MS. KARU MARC 281/1  
APL. JACK MADISON MAN

CABALLO ROJO MISS 65

Miss A/J 7/1 offers a performance profile that ranks in the top of the breed for birth weight and marbling. This superior performance should be expected out of the performance based on her pedigree that includes the top genetics of Heritage Cattle Company, J.D. Hudgins, and Caballo Rojo Ranch.

## BRAHMAN AND F-1 SALE

# DeepSouth

# Purebred Females

## (Approved to produce ABBA Certified F-1 Females)

Lot 89

Consignor: Stanley Knight

14 month old purebred/non-registered Brahman heifer that is ideal for F-1 production!

Lots 90-92

Consignor: Triple Son Farms

Selling three head of 24-26 month old purebred Brahman pairs with 60-90 day old calves sired by a Registered Angus Bull.

## F-1 Bulls

*Lot*  
*93*

**TSF Mr. 0266**

TRIPLE SON FARMS

#F90548 DOB:2/16/2020

Sire: JDH Sir Neeley Manso 971/8

Dam: EA Queen Dolly 4357

BW:66 WW:590 YW:955 Wt:1720 SC:41 cm. REA:9.0 REA/CWT:1.1 IMF:4.5%

Don't miss this Golden Certified Brahman X Angus F-1 bull that should produce small calves at birth that are rapid growing and have outstanding carcasses! He's the RIGHT kind!

*Lot*  
*94*

**TSF Mr. 0274**

TRIPLE SON FARMS



#F90546 DOB:3/10/2020

Sire: JDH Sir Neeley Manso 971/8

Dam: TSF Black Dahlia D080

BW:60 WW:560 YW:985 Wt:1600 SC:42 cm.

REA:9.5 REA/CWT:1.1 IMF:4.2%

Look at this moderate framed, big boned, long & level made bull. In addition to his superior carcass quality it should be noted that his maternal half-brother was one of the sale features in the Triple Son Farms Fall Online Sale showing the consistency and quality of his dam.

*Lot*  
*95*

**TSF Mr. 0289**

TRIPLE SON FARMS

#F90546 DOB:3/10/2020

Sire: JDH Sir Neeley Manso 971/8

Dam: TSF Black Dahlia D080

BW:60 WW:560 YW:985 Wt:1600 SC:42 cm. REA:9.5 REA/CWT:1.1 IMF:4.2%

Look at this moderate framed, big boned, long & level made bull. In addition to his superior carcass quality, it should be noted that his maternal half-brother was one of the sale features in the Triple Son Farms Fall Online Sale showing the consistency and quality of his dam.



## F-1 Bulls

**Lot 96**  
**TSF Mr. 0513**  
TRIPLE SON FARMS

#F90167 DOB:2/11/2020

Sire: JDH Sir Neeley Manso 971/8

Dam: TSF 6285

BW:64 WW:610 YW:965 Wt:1740 SC:39 cm. REA:9.9 REA/CWT:1.1 IMF:4.6%

Highest Marbling Bull of the offering! If you are looking for a bull that will not only produce outstanding females but also inject carcass quality into his offspring making him versatile for ALL operations give this one serious consideration.

**Lot 97**  
**JDCC Mr. Sweet Comic Valentine**  
TRIPLE SON FARMS

UBB# 20201038 DOB:2/14/2020

Sire: JDH Mr. Manso 90/1

Dam: GBF Ms. Maternal 154D

BW:58 WW:585 YW:930 Wt:1610 SC:37 cm. REA:9.3 REA/CWT:1.2 IMF:2.7%

The only Brahman X Hereford Bull in the Triple Son Farms offering. Like you expect he is built right and data driven!

**Lot 98**  
**CV Charlie's Pride 2001**  
KADE LOTT/COKACHA HILL FARM



UBB# 20200510/ABBA: F89224 DOB: 01/30/2020

Sire: PPF Yogi 6801

Dam: GP Ms. Princess Manso

This champion bull is dual registered with the United Braford Breeders and ABBA Golden Certified. He is sired by a Registered Hereford Bull and out of a Registered Brahman Cow. He is super gentle, obviously built right, and bred to be a sire for a Registered Braford or commercial operation!

# F-1 Females



Lots 101-108, 122-125

Triple Son Farms

Triple Son Farms is consigning twelve 30 month old ABBA Golden Certified Brahman X Angus F-1 Females with 60-90 day old calves sired by Registered Angus Bulls. Many of these were mates to their Grand Champion Pen at the 2022 Houston Livestock Show & Rodeo All Breeds Sale.

Lots 109-111

Triple Son Farms

3 ABBA Golden Certified Brahman x Hereford F-1 Pairs, 23-24 months, 60-90 day old Angus sired calves.

Lots 112-116

Williams Cattle Company

5 ABBA Golden Certified Angus X Brahman F-1 Pairs, 28 months, 45-60 day old calves sired by Registered Red Angus Bulls.

Lots 117-121

Williams Cattle Company

5 ABBA Golden Certified Angus X Brahman Heifers, 27-28 months old, Bred 8 months to low birth weight Registered Cross Diamond Red Angus Bulls.

Lots 129-130

Donald Hartley

2 head of Brahman X Angus F-1 Heifers, 11-12 months old, Open.

Lot 131

Donald Hartley

One Brahman X Hereford F-1 Heifer, 12 months old, Open.



# F-1 Females



Lots 132-134

Rafter Z Brahmans, LLC

3 head of ABBA Certified Hereford X Brahman F-1 Pairs, 30 months old, 30-45 day old calves sired by a Hereford X Brahman F-1 Bull. All Anxiety 4th Hereford Bloodlines!

Lots 135-143

Rafter Z Brahmans, LLC

9 head of ABBA Certified Hereford X Brahman F-1 Heifers, 23-25 months of age, Bred 1.5-5 months (will be grouped by pregnancy status) to F-1 Bull (Hereford X Brahman).

Lots 144-162

Stanley Knight

19 head of Brahman X Angus F-1 Females, 14-18 months, Exposed or Bred (palpation available at sale) to Registered Angus Bull.

Lot 163

Stanley Knight

One Brahman X Hereford F-1 Female, 12 months old, Open.

Lots 164, 224

Stanley Knight

2 head of Brahman X Hereford F-1 Females, 14-18 months, Exposed or Bred (palpation available at sale) to Registered Angus Bull.

Lots 165-167

Little Pecan Cattle

3 head of ABBA Golden Certified Hereford X Brahman F1 Heifers —sired by RCR 28X Thriller 16645 ET (Churchill Sensation 028X son, AHA #43710754); 75 days bred to calving ease Express Angus bull (EXAR Jet Black 0958B, AAA #19745762)

## **F-1 Females**

Lots 168-170

Little Pecan Cattle

3 head of ABBA Golden Certified Hereford X Brahman F1 Heifers —sired by RCR 28X Thriller 16645 ET (Churchill Sensation 028X son, AHA #43710754); 75 days bred to calving ease Express Angus bull (EXAR Jet Black 0958B, AAA #19745762)

Lots 171-173

Little Pecan Cattle

3 head of ABBA Golden Certified Hereford X Brahman F-1 Open Females— Sired by B&C Sen Stock 8123F (AHA #44045340); Ready to breed

Lots 174-176

Little Pecan Cattle

3 head of ABBA Golden Certified Hereford X Brahman F-1 Open Females— Sired by B&C Sen Stock 8123F (AHA #44045340); Ready to breed

Lots 177-184

D&S Cattle

8 head of ABBA Golden Certified Hereford X Brahman F-1 Females, 22-24 months old, Bred or Pairs, Service sire is a Registered Hereford Bull.

Lots 185-186

Tyler Farms

2 head of Hereford X Brahman F-1 Females, 24 months, Bred 2-3 months to Registered Angus Bull.

Lot 187

Tyler Farms

One Brahman X Angus F-1 Pair, 30 months, 15 day old Angus sired calf.

Lots 188-204, 221

CE Cattle Company

18 head of Hereford X Brahman F-1 Females, 13-15 months old, Exposed/Bred to a Registered Angus Bull since February 28.

Lots 205-206

CE Cattle Company

2 head of Hereford X Brahman F-1 Females, 28-30 months. Bred 7 months to a Registered Angus Bull.

## **F-1 Plus Females**

Lots 207-212

Triple Son Farms

6 head of  $\frac{3}{4}$  Angus,  $\frac{1}{4}$  Brahman Pairs, 24 months old, 60-90 day old Angus sired calves. These cows are out of Triple Son Farms Golden Certified BXA F-1 Females and Registered Angus Bulls.

Lots 213-219

Tyler Farms

7 head of  $\frac{3}{4}$  Angus,  $\frac{1}{4}$  Brahman Females, 24 months old, 2-3 months bred to a Registered Angus Bull. These cows are out of BXA F-1 Females and Registered Angus Bulls.

Lot 220

Tyler Farms

One  $\frac{5}{8}$  Brahman,  $\frac{3}{8}$  Angus Cow, sells with a bull calf by a (+)JDH Lawford Manso son, and bred back.



# Notes



# Consignors

Lots 1-2, 112-121  
Williams Cattle Co.  
6911 Vardaman Rd.  
Keithville, LA 71047  
318-780-5365

Lots 3-5  
KI Cattle Company  
1050 CR 332  
San Augustine, TX 75972  
936-275-6248

Lots 6-18, 89, 144-164, 224  
Stanley Knight  
24 Knight to Oak Grove Rd.  
Mount Olive, MS 39119  
601-517-1915

Lots 19-22  
Sandglass Ranch  
Chris Allen  
1008 Fincher Trail  
Argyle, TX 76226  
325-513-7688

Lots 23-24  
Triton Farms  
Michael James  
5514 Airline Hwy.  
Lottie, LA 70756  
225-235-7575

Lot 25  
SH Ranch  
Tyler Hughes  
3571 Hulaco Rd.  
Joppa, AL 35087  
256-506-7561

Lots 26-30  
Smith Brahmans  
8383 Belmont Lane  
Maringouin, LA 70757  
225-625-3508

Lots 31-32  
Andrew Grezaffi  
PO Box 2319  
Saint Francisville, LA 70775  
225-718-3022

Lots 33-38  
Z6 Cattle Company, LLC  
7845 Bullard Chapel Rd.  
Tishomingo, OK 73460  
580-371-6263

Lots 40-41  
Marty & Janie Tripp  
3037 Melvin Mason RD. SE  
Brookhaven, MS 39601  
601-754-3933

Lot 42  
MF Ranch  
Manuel Frias  
1016 Edgecliff Dr.  
Bedford, TX 76022  
214-604-5676

Lots 43-44  
Tyler Pugh  
535 Summerlin Rd.  
Port Lucie, FL 34987  
863-220-6786

Lots 45-49  
Asa Lee  
27035 Weber Rd.  
Perkinston, MS 39573  
601-916-6138

Lots 50-52  
Lance Wedgeworth  
27360 Hwy. 603  
Perkinston, MS 39573  
228-860-6088

Lots 53-56  
Jonathan Winn  
310 Vaughn Dr.  
Paragould, AR 72450  
870-215-3084

Lots 57-62  
Anthony Smith  
3295 Simpson Hwy. 49  
Mendenhall, MS 39114  
601-519-2661

Lot 63  
Lindsey Cattle Co.  
Chris Lindsey  
10 David Lindsey Dr.  
Laurel, MS 39443  
601-319-8296

Lot 64  
504K Farms  
Laney Anderson  
2427 SW Lonnie Trail  
Smithdale, MS 39664  
601-248-4392

Lot 65  
Call Mosley  
740 CWC Line Rd.  
Maben, MS 39750  
662-769-8091

Lot 66  
Circle T Cattle Company  
819 Saint Margaret Rd.  
Church Point, LA 70525  
337-278-1384

Lot 67  
Twisted Cedar Cattle  
Company  
Jeff Skinner  
870 Will Maynard Rd.  
Winder, GA 30680  
678-414-0218

Lots 68-69  
Charlie Bailey  
1072 Barlow Rd.  
Pattison, MS 39144  
601-77-5653

Lots 70-73  
Heath Jones  
1670 Old Friendship Rd.  
Finger, TN 38334  
731-608-0682

Lots 74-75  
4N Ranch  
Bill Nettles  
6135 Clay Hill Rd.  
Liberty, MS 39645  
601-248-1660

Lots 76-79  
Ryan Robinson  
109 Bittersweet Trail  
Weatherford, TX 76088  
409-201-3555

Lots 80-81  
Robbie Saucier  
19085 Mack Pete Rd.  
Saucier, MS 39574  
228-731-4710

Lots 82-84, 188-206, 221  
CE Cattle  
Chad Eaton  
1559 FM 2506  
Goliad, TX 77963  
361-649-7417

Lot 85  
Glory Be Brahmans  
JoAnn Manke  
PO Box 12  
Blanchard, OK 73010  
580-721-0378

Lots 86-88  
LaFour Brahmans  
Patrick Matthews  
498 Jessica Dr.  
Victoria, TX 77904  
361-894-1931

Lot 99-100  
Annette Chancellor  
828 Leaf River Church Rd.  
Collins, MS 39428  
601-517-0621

Lots 90-97, 101-111, 122-  
125, 207-212  
Triple Son Farms  
PO Box 338  
Cut Off, LA 70345  
985-637-1189

Lot 98  
Kade Lott  
189 Mini Farm Rd.  
Hattiesburg, MS 39401



# Consignors

Lots 129-131  
Donald Hartley  
1150 Cowhill Rd.  
Millry, AL 36558

Lots 132-143  
Rafters Z Brahman  
341 Hempstead 23  
Hope, AR 71801  
870-397-0488

Lots 165-176  
Little Pecan Cattle  
8845 Robinson Road  
Bell City, LA 70630  
337-764-0933

Lots 177-184  
D&S Cattle  
14231 Cheneau Rd.  
Kaplan, LA 70548  
337-501-7205

Lots 185-187, 213-220  
Tyler Farms  
2984 Pine Ridge Rd.  
Union Grove, AL 35175  
256-673-2672

## DEEP SOUTH BRAHMAN ASSOCIATION TERMS & CONDITIONS

**BIDDING:** Each animal on which there are two or more bids will be sold to the highest bidder.

**TERMS:** All cattle will be paid for immediately after the sale. Checks must be made payable to Meridian Livestock, Inc..

**DISPUTES:** The auctioneer in charge will settle any disputes as to bids and his decision on such matters will be final.

**HANDLING:** As their sale is affected, all animals will be maintained at the purchaser's risk.

**REGISTRATION CERTIFICATES:** The sale management will transfer the registration certificate to the new owners membership with the American Brahman Breeders Association within 30 days of the sale.

**BREEDERS GUARANTEE:** Every animal in this sale is, to the best of the breeder's knowledge, free from any disease and are all sound. Pairs and bred females will be considered breeders without further guarantee. Buyer has 30 days from the date of the sale to have an accredited veterinarian check pregnancy status of bred females. Open or exposed females will be guaranteed by the seller to be a breeder for a maximum of one year following the sale date or for young heifers until they reach two years of age. If an animal fails to breed during the previously established time limit, it may be returned to the seller in good condition. Seller reserves the right to try said animal for six months and if it proves to be a breeder, return it at the buyer's expense. If the animal proves to be a nonbreeder, an animal of comparable rank or credit on the purchase of another animal will be offered. All bulls over 18 months of age will be sold with a Breeding Soundness Exam, Trichomoniasis Test/Virgin Statement, and guaranteed to be breeders. If after a six month period said bull has not settled any cows the bull can be returned for a bull of comparable rank or credit on the purchase of another animal.

**HEALTH:** All necessary health papers will be furnished in order for the cattle to be shipped anywhere in the United States. Any international shipments and protocols will be the responsibility of the buyer.

**ANNOUNCEMENTS:** Announcements from the auction box will take precedence over the printed matter in this catalog and all other announcements.

**LIABILITIES:** All persons who attend the sale do so at their own risk and the Deep South Brahman Association, Meridian Livestock, Inc., and sale manager assume no liability, legal or otherwise, for any accident that may occur. The Deep South Brahman Association or sale management accepts no liability for the animals after they are sold.

**CONTRACT:** The above terms and guarantee shall constitute a contract between the buyer and the seller of each animal sold.

**TRANSPORTATION:** It is the responsibility of the buyer to make all shipping and transportation arrangements. Transportation services will be offered the day of the sale.



# COMMITTED TO YOUR *Success*



**CHRIS SHIVERS, OWNER**

## **INFINITY CATTLE SERVICES**

is a unique, vision driven, and service oriented company committed to developing successful revenue producing cattle operations. Areas of expertise include: cattle mating, genetic improvement programs, marketing, photography, communication, record keeping, registrations/transfers, DNA submission, data collection, F-1 programs, superior knowledge of the Brahman breed, and a wealth of knowledge of the cattle industry.

## *Services*

**FULL SERVICE CONSULTATION • SALE MANAGEMENT  
SPECIAL PROJECTS**



**713-202-1747 • INFINITYCATTLESERVICES@GMAIL.COM • WWW.INFINITYCATTLE.COM**



# BRAHMAN*S* *at the* CAMELLIA

SATURDAY, JULY 23, 2022 • 6:00 P.M.

S A L E

Make plans to attend one of  
the premier Brahman events  
of the year and enjoy a  
fun-filled weekend on the  
Mississippi Gulf Coast!

Sale Broadcast live with internet bidding on:  
[www.cattleinmotion.com](http://www.cattleinmotion.com)

SELLING 40 LOTS OF  
ELITE BRAHMAN GENETICS INCLUDING:

Show Heifer Prospects, Replacement Heifers,  
Pregnant Recipients, Aspirations, and Embryos!

*The Camellia*

27360 Highway 603 | Perkinston, MS 39573

TO REQUEST A CATALOG OR FOR MORE INFORMATION CONTACT:



Chris Shivers, Owner  
**713-202-1747**

[infinitycattleservices@gmail.com](mailto:infinitycattleservices@gmail.com)

[WWW.INFINITYCATTLE.COM](http://WWW.INFINITYCATTLE.COM)



1223 Miramir St.  
Houston, TX 77006