

BRAHMAN AND F-1 SALE

Deep
South

4.27.24 @ 1PM

Meridian Livestock, Inc. Meridian, MS

Sale Information

Sale Location:

10365 Highway 80 W
Meridian, MS 39307

Exit 129 (Meehan Junction) off of I-20, go North for
.50 mile and Meridian Livestock, Inc. is on the right.

Hotels:

Holiday Inn
100 N. Frontage Rd.
Meridian, MS 39301
601-693-0160
Ask for Infinity Cattle Services Rate

Sale Day Phones:

Chris Shivers, Sale Manager: 713-202-1747
Moley Herring, Meridian Livestock: 601-673-0273
Meridian Livestock, Inc. Office: (601) 482-7782
Erin Lockhart, Cattle in Motion: 979-220-8265
Chuck Bradley, Auctioneer: 256-786-2763

Trucking

Trucking will be available

Schedule of Events

Friday, April 26

2:00 Cattle Available for Viewing
6:00 Pre-Sale Party

Saturday, April 27

8:00 Cattle Available for Viewing
11:30 Lunch Served

1:00 Sale (Registered Brahman Cattle followed by F-1 Producers, F-1, F-1+) It would be expected that the F-1 Cattle will start selling at approximately 3:30 PM

BRAHMAN AND F-1 SALE

Deep South

Sale Management
**INFINITY**
Cattle Services

Chris Shivers | 713-202-1747
infinitycattleservices@gmail.com

www.infinitycattle.com

Dear Brahman Breeders:

Dear Brahman Breeders:

I am extremely honored to invite you to the 2024 Deep South Brahman & F-1 Sale. I have worked very hard to put together an outstanding lineup of cattle. This sale offers something for everyone. This year's offering was again assembled with a focus on quality and diversity. As you read through this catalog, you will quickly realize that the consignments represent elite genetics from some of the premier breeders in the U.S. Beef Industry.

The value in Brahman & F-1 cattle is being realized in expanded areas due to their efficiency and adaptability. Due to this, the F-1 female and Brahman influenced cattle are selling at an all-time high. It is expected that as a result of these females selling so well that breeders will "freshen" up their Brahman genetics in the next year which will drive up the price of the Brahman female. If you are interested in expanding your operation, NOW is the time to purchase seedstock cattle to get ahead of the expected increased prices.

Although this event provides an opportunity for breeders to buy and sell cattle it also serves as a great time to fellowship and meet with other breeders. We hope that you are able to attend the dinner on Friday night at 6:00 PM. We will have donuts & coffee on Saturday morning and then a complimentary lunch prior to the sale. Plan to be with us for what will be a great time!

If you are unable to attend the sale you can watch it online and bid through Cattle in Motion, www.cattleinmotion.com). If you have any questions, feel free to give myself or the consignors a call.

Regards,

Chris Shivers

Sale Manager

713-202-1747

infinitycattleservices@gmail.com

Cattle In Motion

This sale will be broadcast Live on www.CattleInMotion.com. To view a sale, 1. Create an Account, if you have already done so skip to next step. To create a new account, click on the words Create New Account at the top right hand side of your screen. You must fill out the information with a red asteric next to it. Then Click Create new account. You are logged in if you see in the upper right hand side of the screen My Account and Log out. events you will need to click on the watch. 3. Scroll down the page Under the to Bid Online, CLICK THE WORDS COMPLETE LIFE-VERIFICATION.(Clients only need to complete this one time) You will be directed to CIMs shopping cart page. Then click add to cart, then click check out and enter credit card info. 3. Click on the Sale under upcoming events, then scroll to bottom of the page, to the sign up area. You must enter your phone number and click I agree to sale terms and conditions. Then below the sign up area, on the day of the sale there will be a click here to enter auction button. Click the button and that will take you to the sale.

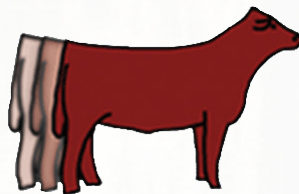

www.CattleInMotion.com

Lot 1
PB DAISY 105/2 (P)
 PINNACLE BRAHMANS



BW	WW	YW	MILK
-0.8	13	25	3

D.O.B: 7/27/2022
 Cow

REG: 1059220
 Polled

(Y3K WARLOCK 2003)
 #NIOKA PABLO (PP) (P)
 (NIOKA MAGNA (PS))

(ELMO FREEDOM 431/7 (PS))
 (WILARANDYS MYSTICAL LADY 9025)
 (ABBOTSFORD RUBEN (ET) (PS))

LMC LN POLLED PAPPO 136/6 (P)
 LMC LN POLLED HELENA 132/9 (P)
 LN POLLED RAYNE 191/1 (P)

(NIOKA HARLOTTA (H))
 POLLED PATHFINDER (P)
 + MISS TRIPLE C 5/4 (S)
 + MR. 3H X-RAY 825
 LN DESSA 512/4 (P)

PB Daisy 105/2 (P) is smooth polled and backed by some of the most PROVEN & POPULAR genetics in the breed. The sire to Daisy is Nioka Pablo the Australian Homozygous Polled Sire that has been extremely popular in the USA with close to 100 calves being registered over the past two years. The dam to Daisy is a daughter of LMC LN Polled Pappo 136/6 who is the most popular Red Brahman Sire in the world due to the success of his offspring and out of LN Polled Rayne 191/1 (P) who was the top polled donor for La Negra Cattle Company that recently sold to Drake Farms. The two most popular demands in the Brahman breed today are POLLED & RED of which Daisy fits BOTH. Study this female and the genetics behind her and we think you will agree this is a special opportunity!!

Lot 2
PB DALLAS 115/2 (P)
 PINNACLE BRAHMANS



BW	WW	YW	MILK
1.6	23	42	5

D.O.B: 9/12/2022
 Bull

REG: 1059229
 Polled

CT MR POLLED HOUSTON 21/6 (P)
 MR. JS POLLED HORIZON (P)
 DF MS ROSSO 147/1

+ MR. V8 279/7 (P)
 + CT LADY RHINEAUX RAY
 MR. JS 413/4

LMC LN POLLED PAPPO 136/6 (P)
 LMC LN POLLED HELENA 132/9 (P)
 LN POLLED RAYNE 191/1 (P)

+ MISS JS ROUGE 494/5
 POLLED PATHFINDER (P)
 + MISS TRIPLE C 5/4 (S)
 + MR. 3H X-RAY 825
 LN DESSA 512/4 (P)

PB Dallas 115/2 (P) is a stout Breeding Age Polled Red Bull. Dallas is sired by a former show bull for Smith Brahmans who was named a reserve division winner at the All American. The dam to Dallas is a daughter of LMC LN Polled Pappo 136/6, who is the most popular Red Brahman Sire in the world due to the success of his offspring, and out of LN Polled Rayne 191/1 (P). It should be noted that LMC LN Polled Helena 132/9(P) is one of the most proven dams for Pinnacle Brahmans, the dam to two of their homozygous show heifers, and produced lot 1 in this sale validating her superiority. To further add value to this sire is his 65 lbs. BW and Growth figures that rank in the top 40% of the breed.

Lot 3
MISS POLLED SANDGLASS 87/3 (P)
 SANDGLASS RANCH



BW	WW	YW	MILK
2.6	25	45	4

D.O.B: 6/15/2023
 Cow

REG: 1072223
 Polled

LMC WFF PISTOLERO M130
 LMC POLLED SAMBO 45/0 (P)
 + LAZY J MISS SAMANTA (P)

JG SUGAR SUVILLE 250

DW'S MISS DALLAS 707
 LAZY J MR ELY MANSO

LAZY J MS SUGARATOR 171

+ LMC LF AMBASSADOR 700/7 (P)
 LMC POLLED HALLE 30/5 (P)
 NC MISS COCOA 19 (P)

JDH MR GEORGE MANSO

MISS V8 899/4 (P)
 + JME MR SUVA CRAT 225 (POLLED)

GS MS WEST DI MANSO 302

One of the hottest things in the Brahman breed today is the color BLACK! We are offering this female due to not only her popular color but quality. Miss Polled Sandglass 87/3 (P) is backed by one of the most proven polled pedigrees in the breed but is an outcross to many of the popular lines and especially those that are black. Her sire is LMC Polled Sambo who ranks as the #3 sire in the ABBA for registered progeny with many of these being breed influencers. The dam to 87/3 is owned by Phillip Cattle Company and combines two of the most proven Register of Renown polled sires in the breed to include +LMC LF Ambassador (P) & +JME Mr. Suva Crat 225 (P). To further add value to this female she ranks in the top 1/3 of the breed for Growth & Marbling EPD's. This female has not been tested for Homozygous but stands a decent chance of receiving the designation

Lot
4

MS. POLLED SANDGLASS 172/3 (S)

SANDGLASS RANCH

BW	WW	YW	MILK
3	21	39	6



D.O.B: 3/24/2023
Cow

REG: 1069404
Scurred

LMC POLLED SAMBO 45/0 (P)
LMC POLLED PERFECTO 87/8 (P)
LMC MUNECA PERFECTA 297 TWIN (P)

MR. V8 794/7 (P)
MISS U4 MIA MANSO 426/9 (P)
LADY U4 APRIL MANSO 96/9

LMC WFF PISTOLERO M130
+ LAZY J MISS SAMANTA (P)
LMC WFF PISTOLERO M130
LAZY J MISS STELLA (P)
+ MR. V8 191/7

MISS V8 510/6
MR H ELTON MANSO 529

+ LADY H LEALA MANSO 243

This female is one that is super special! Yes, she does carry the polled gene being scurred but is backed by a proven pedigree and an outstanding genetic script that charts positive for Growth, Milk, Ribeye Area, and Marbling EPD's. The sire to 172/3 is LMC Polled Perfecto 87/8 who we purchased from La Muneca Cattle Co. in the ABBA Performance Tested Bull Sale. As you can see in this sale his offspring are practical in their build with a high polled ratio. The success of Polled Perfecto should not be surprising as he results from a half brother x half sister mating with the foundation polled herd sire LMC WFF Pistolero being the grand sire on both sides. The dam to 172/3 was our pick of the Underwood

Ranch 2019 polled calf crop that is sired by the former V8 Ranch show bull Mr. V8 794/7 and out of a proven donor. This is a female that should be retained due to her meeting the essentials of POLLED, PERFORMANCE, PEDIGREE, AND PHENOTYPE but when we come to

Mississippi we bring our best!

Lot
5

MISS SANDGLASS 167/3

SANDGLASS RANCH

BW	WW	YW	MILK
3	16	26	8



D.O.B: 3/18/2023
Cow

REG: 1069399
Horned

JDH MASSAI MANSO 608/6
JDH MR CAINE MANSO 742/7
JDH LADY MANSO 199/5

+ JDH MR MANSO 840
JDH LADY MANSO 299/1
JDH LADY MANSO 471

JDH JENE MANSO
JDH LADY MANSO 122/6
JDH RANGER DE MANSO
JDH LADY MANSO 962/1
(+) JDH ATLAS MANSO 328/8

+ JDH LADY MANSO 953/3
JDH MR MANSO 579/4

JDH LADY MANSO 300/2

Miss Sandglass 167/3 is backed by a straight J.D. Hudgins pedigree. For starters her dam is proven as evidenced her producing this female and lot 8. JDH Lady Manso 299/1 is a daughter of the National Champion +JDH Mr. Manso 840 "The Graduate" and out of one of the most maternal bloodlines at J.D. Hudgins. The sire to 167/3 is our herd sire who was previously used by J.D. Hudgins, Inc. JDH Mr. Caine Manso 742/7 is sired by JDH Massai Manso who is one of the most proven sires in the United States and Australia most recently siring the TWO TIME International Champion JDH Massai Tradition Manso. Based on her phenotype and pedigree this female should be an outstanding breeding piece for any progressive operation!

Lot
6

MISS POLLED SANDGLASS 52/2 (P)

SANDGLASS RANCH

BW	WW	YW	MILK
2.3	14	28	5



D.O.B: 6/15/2022
Cow

REG: 1072034
Polled

LMC POLLED SAMBO 45/0 (P)
LMC POLLED PERFECTO 87/8 (P)
LMC MUNECA PERFECTA 297 TWIN (P)

JDH MR MANSO 416
JDH LADY MANSO 230/1
JDH LADY MANSO 585/2

LMC WFF PISTOLERO M130
+ LAZY J MISS SAMANTA (P)
LMC WFF PISTOLERO M130
LAZY J MISS STELLA (P)
(=) JDH WINCHESTER MANSO

+ JDH LADY MANSO 286/4
JDH SAGE MANSO 92/1

JDH LADY MANSO 743/1

Study this breeding piece! To create this phenomenal POLLED female we mated our polled sire LMC Polled Perfcto 87/8 to one of our top J.D. Hudgins cows. You can study the influence of Perfecto in several lots in this sale. We are extremely pleased with this sire and think he is one of the top polled bulls in the breed based on the success of his progeny in the show ring & marketplace. JDH Lady Manso 230/1 was one of our picks in the J.D. Hudgins-Forgason Cattle Company herd. We like 230/1 due to her fertility, outcross pedigree and dam that produced a herd sire and two successful show heifers. It should be noted that we have donored 230/1 and retained a daughter. For those that are looking to increase the carcass quality of their herd you will appreciate that 52/2 charts positive for both REA & Marbling EPD's.

Lot 7 MISS SANDGLASS 50/2

SANDGLASS RANCH



BW	WW	YW	MILK
1.9	4	10	4

D.O.B: 9/18/2022
Cow

REG: 1072033
Horned

JDH MASSAI MANSO 608/6
JDH MR CAINE MANSO 742/7
JDH LADY MANSO 199/5

JDH MR MANSO 779/4
JDH LADY MANSO 385/1
JDH LADY MANSO 657/4

JDH JENE MANSO
JDH LADY MANSO 122/6
JDH RANGER DE MANSO
JDH LADY MANSO 962/1
JDH RANGER DE MANSO
JDH LADY MANSO 273/4
(+) JDH ATLAS MANSO 328/3
JDH LADY MANSO 161/1

Miss Sandglass 50/2 is a full sister to a female that we sold here two years ago validating the quality of this mating. The sire to 50/2 is JDH Mr. Caine Manso 742/7 who has done J.D. Hudgins, Inc. and us a great job. Caine is sired by JDH Massai Manso who has been utilized successfully in the United States with a son recently being named as a TWO time International Champion, a Mexican National Champion, and some of the top sellers in Australia. JDH Lady Manso 385/1 is by the former show bull and proven J.D. Hudgins herd sire JDH Mr. Manso 779/4 and out of a daughter of the Vanguard Sire (+)JDH Atlas Manso 328/3.

Lot 8 MR. SANDGLASS 26/1

SANDGLASS RANCH



BW	WW	YW	MILK
2.7	26	33	11

D.O.B: 11/4/2021
Cow

REG: 1060780
Horned

+ JDH MR. MANSO 854/4
JDH MR MANSO 110/1
JDH LADY MANSO 458

+ JDH MR MANSO 840
JDH LADY MANSO 299/1
JDH LADY MANSO 471

(+) JDH ATLAS MANSO 328/3
+ JDH LADY MANSO 953/3
(+) JDH KARU MANSO 800
JDH LADY MANSO 926/9
(+) JDH ATLAS MANSO 328/3
+ JDH LADY MANSO 953/3
JDH MR MANSO 579/4
JDH LADY MANSO 300/2

Mr. Sandglass 26/1 is a "ready to breed" herd sire prospect that has been raised on limited feed. This straight J.D. Hudgins bred bull is out of a proven cow that also produced lot 5. JDH Lady Manso 299/1 is a daughter of the National Champion +JDH Mr. Manso 840 "The Graduate" and out of one of the most maternal bloodlines at J.D. Hudgins. The sire to 26/1 is JDH Mr. Manso 110/1 that has been used with great success by J.D. Hudgins, Inc. who is by +JDH Mr. Manso 854/4 and out of a daughter of the Vanguard Sire (+)JDH Karu Manso 800. As you might expect based on this pedigree 110/1 is extremely maternal ranking in the top 1% of the breed for Milk EPD as well as in the top 1/3 of the breed for REA & Marbling all while maintaining a modest Birth Weight.

Lot 9 MISS SANDGLASS 38/2

SANDGLASS RANCH

BW	WW	YW	MILK
2.5	26	46	7

D.O.B: 2/15/2022
Cow

REG: 1059149
Horned

+ MR. V8 960/5
+ MR H BREAKER MANSO 103/7
+ MISS LIBERTAD SLUGGER 170/1

JDH MR MONROE MANSO
LADY H JOYCE MANSO 805/5
LADY H MIRA MANSO 815

+ MR. V8 287/5
+ MISS V8 552/5
(+) JDH SIR LIBERTY MANSO
MISS V8 505/6
JDH PROPHET MANSO
JDH LADY DIANNE MANSO
#SS PRINCIPE DE SIGUACAN
JDH MISS ALINA MANSO

Whoa! Do not miss this genetic opportunity. Several years back we purchased the dam to 38/2 from Heritage Cattle Company. This regular calving cow is sired by JDH Monroe Manso and out of a proven donor that is owned by Heritage Cattle Company and Carlos Lee that combines performance with productivity. The sire to 38/2 is +Mr. H Breaker Manso 103/7 who was a former show bull with division wins at both the National & International Shows. Following Breaker's successful show career he has become one of the breeds most proven sires due to the success of his offspring accumulating wins in ABBA Approved Open Shows which helped him achieve Register of Renown status. Breaker is sired by the International Champion and Performance Trait Leader +Mr. V8 960/5 and out of a top daughter of the Vanguard Sire (+)JDH Sir Liberty Manso and one of the most maternally oriented females in the breed. Ranks in the top 1/3 of the breed for the valuable traits of Growth, Milk, and REA EPD's.

Lot
10

MISS SGR RSG 169/3

SANDGLASS RANCH & REDSMITH GENETICS



BW	WW	YW	MILK
0.5	25	34	6

D.O.B: 4/3/2023
Cow

REG: 1072227
Horned

+ MR. V8 789/4
JDH SIR NEESE MANSO
JDH KING OF CLUBS MANSO
JDH LADY KATHRYN MANSO
JDH SIR REMI MANSO 886/8
MISS CIRCLE F 634/0
MISS V8 45/8

JDH LADY RUBIDIA MANSO
+ JDH MR BRANDON MANSO
JDH LADY WELU CRAT MANSO
JDH DOMINO MANSO
JDH LADY JOSIAH MANSO 571/7
+ MR. V8 380/6
+ MISS V8 805/6

Beautiful female that comes backed by proven genetics is how you best describe this female. 169/3 is the first natural calf out of the top selling cow in the Circle F Farms Fall 2022 sale. Miss Circle F 634/0 is a royally bred female that is by a former J.D. Hudgins show bull who topped their online sale and out of a V8 cow that is by the #1 Register of Renown Bull in the breed +Mr. V8 380/6 and out of the dam to the ONLY three time International Champion +Mr. V8 146/8 "Sloan". The sire to 169/3 is JDH King of Clubs who has been one of the most widely used sires in the breed due to his ability to produce sexed semen as well as the functionality of his offspring. As you might expect from such a well bred female 169/3 charts positive for BW, WW, YW, Milk, and REA EPD's. This is a real herd infleuncer!

Lot
11

REDSMITH POLLED TIFFANY 89/3

REDSMITH GENETICS

BW	WW	YW	MILK
2.1	17	29	6

D.O.B: 2/25/2023
Cow

REG: 1063690
Polled

+ JDH MR. MANSO 854/4
MR H TITUS MANSO 122/7
+ LADY H PRINCIPE SWEET MA
LMC WFF PISTOLERO M130
MISS HMC POLLED 37/1 (P)
MISS SRS POLLED KATIE (P)

(+) JDH ATLAS MANSO 328/3
+ JDH LADY MANSO 953/3
#SS PRINCIPE DE SIGUACAN
+ LADY HERITAGE MANSO 86
JG SUGAR SUVILLE 250
DW'S MISS DALLAS 707
MR. JS POLLED PATRON (P)
LMC POLLED TIA MARIE 182/1 (P)

A genetic masterpiece is how you might start describing this female! For starters her sire is Mr. H Titus Manso 122/7 who is best known as the sire to RedSmith Weller Manso 46/2, the leading ABBA Show Bull of the Year, and others. It should also be known that Titus is one of the most performance-oriented bulls in the breed that is sired by +JDH Mr. Manso 854/4 and out of +Lady H Principe Sweet who is the dam to an All American Champion and a granddam to an International Champion. The dam to Tiffany is a proven polled donor for RedSmith Genetics that is by the popular polled sire LMC WFF Pistolero and out of the \$44,000 SRS Polled Katie. To further add value to this polled female she is progressive in her performance profile charting positive for BW, Milk, REA, and Marbling.

Lot
12

REDSMITH MIA MANSO 104/3

REDSMITH GENETICS

BW	WW	YW	MILK
3.8	28	52	8

D.O.B: 5/14/2023
Cow

REG: 1071154
Horned

+ MR. V8 960/5
+ MR H BREAKER MANSO 103/7
+ MISS LIBERTAD SLUGGER 170/1
+ #JADL REY TE
LADY H FERNANDA MANSO 926/6
+ LADY H ADELYN MANSO 55/9

+ MR. V8 287/5
+ MISS V8 552/5
(+) JDH SIR LIBERTY MANSO
MISS V8 505/6
(+) JDH MADISON DE MANSO
(JERS CALANDRIA TE)
+ BNA THE DEACON MANSO253
+ LADY H ALEXI MANSO 790

If you are looking to add performance and pedigree clout then mark this one as a must have! Mia is sired by Mr. H Breaker Manso 103/7 who was a former show bull with division wins at both the National & International Shows. Following Breaker's successful show career he has become one of the breeds most proven sires due to the success of his offspring accumulating wins in ABBA Approved Open Shows which helped him achieve Register of Renown status. Breaker is sired by the International Champion and Performance Trait Leader +Mr. V8 960/5 and out of a top daughter of the Vanguard Sire (+)JDH Sir Liberty Manso and one of the most maternally oriented females in the breed. Mia's dam is by the globally proven sire +JADL Rey and out of +Lady H Adelyn Manso 55/9 who is one of the most proven dams in the breed as validated by her producing +Mr. H Pride of Maddox Manso and 38 other progeny. Study the performance of Mia and you will see that she ranks in the top 20% of the breed for Growth & Milk.

Lot
13

REDSMITH POLLED LADY 105/3 (P)

REDSMITH GENETICS

D.O.B: 4/20/2023

Cow

(ELROSE BAROCA (PS))

#KENROL DARROCCA 2761 (PP)

(KENROL 2601 (PS))

+ MR H MADDOX MANSO 684

+ LADY H LOU MANSO 17/7

JDH LADY FRENCHIE MANSO

BW	WW	YW	MILK
0	0	0	0

REG: 1071155

Polled

(ELROSE DIVIDEND (ET) (H))

(ELROSE BEGA 4180 (PS))

(CARINYA 2/418 (PS))

(KENROL CONDALEESA 0195 (ET) (H))

+ JDH MR. MANSO 360/1

+ LADY HERITAGE MANSO 173

(+) JDH SIR LIBERTY MANSO

JDH LADY DOMINGA MANSO

Polled female out of a Register of Renown Dam! 105/3 is out of the same proven donor dam as the many time winner RedSmith Letty Manso 42/1. Where this female really gets interesting is her being one of the few offspring by Kenrol Darrocca who is a Homozygous Polled Bull that we purchased a semen interest in from Australia. Think about the possibilities of this female!

Lot
14

REDSMITH POLLED LADY 106/3 (P)

REDSMITH GENETICS

D.O.B: 4/20/2023

Cow

(ELROSE BAROCA (PS))

#KENROL DARROCCA 2761 (PP)

(KENROL 2601 (PS))

LMC POLLED MADISON 133/0 (P)

MISS HMC 36/1 (S)

+S VENUS MANSO 409 (P)

BW	WW	YW	MILK
0	0	0	0

REG: 1071252

Polled

(ELROSE DIVIDEND (ET) (H))

(ELROSE BEGA 4180 (PS))

(CARINYA 2/418 (PS))

(KENROL CONDALEESA 0195 (ET) (H))

+ LMC LF AMBASSADOR 700/7 (P)

JDH LADY TILLIE MANSO

MR. V8 1/4 (P)

MISS DIAMOND A 53/1

To create this female we crossed Kenrol Darrocca who is a Homozygous Polled Bull that we purchased a semen interest in from Australia with a polled female from HM Cattle Co. that is backed by some of the most proven genetics in the breed. The dam to 106/3 is a daughter of LMC Polled Madison that is a favorite of ours and the sire to Polled Pathfinder who has been one of the most widely used sires around the globe. Combining the best of Australia & the US!

Lot
15

REDSMITH POLLED LADY 107/3 (P)

REDSMITH GENETICS

D.O.B: 4/19/2023

Cow

(ELROSE BAROCA (PS))

#KENROL DARROCCA 2761 (PP)

(KENROL 2601 (PS))

LMC POLLED MADISON 133/0 (P)

MISS HMC 36/1 (S)

+S VENUS MANSO 409 (P)

BW	WW	YW	MILK
0	0	0	0

REG: 1071156

Polled

(ELROSE DIVIDEND (ET) (H))

(ELROSE BEGA 4180 (PS))

(CARINYA 2/418 (PS))

(KENROL CONDALEESA 0195 (ET) (H))

+ LMC LF AMBASSADOR 700/7 (P)

JDH LADY TILLIE MANSO

MR. V8 1/4 (P)

MISS DIAMOND A 53/1

107/3 is a flushmate to lot 14. You can see many of the same characteristics in these two females. We think this is an extremely good mating combining the top genetics in the USA and Australia. Several years back we along with J.D. Hudgins-Goudeau Division, and Lance Wedgeworth purchased an USA exclusive on Darrocca. We have all used him with great success. The dam to 107/3 is a daughter of the proven sire LMC Polled Madison that has produced some of the most influential cattle in the breed. If you are interested in breeding polled cattle that will be an outcross to many of the popular bloodlines in the USA give this female special consideration!

Lot
16

REDSMITH CHER MANSO 88/3

REDSMITH GENETICS

BW	WW	YW	MILK
2.4	24	39	4

D.O.B: 1/22/2023

Cow

REG: 1063689

Horned

JDH EXPRESSION MANSO
 MR H ASHER MANSO 158/8
 + MISS V8 464/6

 + MR H MADDOX MANSO 684
 + LADY H LOU MANSO 17/7
 JDH LADY FRENCHIE MANSO

+ JDH MR ELMO MANSO
 JDH MISS DARBY MANSO
 (+) JDH MR. CHARLEY MANSO
 + MISS V8 188/5
 + JDH MR. MANSO 360/1
 + LADY HERITAGE MANSO 173
 (+) JDH SIR LIBERTY MANSO
 JDH LADY DOMINGA MANSO

Full sister to RedSmith Letty Manso 41/2 who was a many time champion. When we find a mating that will work we like to stay with it and that is how Cher was created. The dam to this outstanding female is the Register of Renown and proven donor +Lady H Lou Manso 17/7 who is by +Mr. H Maddox Manso 684 and out of a daughter of the Vanguard Sire (+)JDH Sir Liberty Manso. The sire to Cher is Mr. H Asher Manso 158/8 who has done us and many others a great job with award winning offspring. Asher is a son of the International & World Brahman Congress Champion and dam to +Mr. V8 191/7 & +Mr. V8 194/7 and then by the proven sire JDH Expression Manso. To complete this impressive package Cher ranks in the top 1/3 of the breed for Growth, Ribeye Area, and Marbling EPD's.

Lot
17

REDSMITH BONNIE MANSO 95/3

REDSMITH GENETICS

BW	WW	YW	MILK
3.6	25	35	6

D.O.B: 2/2/2023

Cow

REG: 1063695

Horned

JDH EXPRESSION MANSO
 MR H ASHER MANSO 158/8
 + MISS V8 464/6

 + MR. H ELIJAH MANSO 281/2
 LADY H OLIVIA MANSO 179/8
 + JDH LADY MANSO 730

+ JDH MR ELMO MANSO
 JDH MISS DARBY MANSO
 (+) JDH MR. CHARLEY MANSO
 + MISS V8 188/5
 + MR H MADDOX MANSO 684
 + LADY H MATILDA MANSO
 JDH MR MANSO 991/4
 + JDH LADY MANSO 367/3

Study this pedigree! The sire to Bonnie is again Mr. H Asher Manso 158/8 who has sired numerous show winners. The important thing to understand about Asher is his dam was an International & World Brahman Congress Champion and proven cow while his sire was a former show bull and proven son of +JDH Mr. Elmo Manso. The dam to Bonnie was a former show winner that is sired by the International Champion +Mr. H Elijah Manso 281/2 and out of the proven donor +JDH Lady Manso 730.

Lot
18

REDSMITH LETICIA MANSO 103/3

REDSMITH GENETICS

BW	WW	YW	MILK
2.4	24	39	4

D.O.B: 2/2/2023

Cow

REG: 1071251

Horned

JDH EXPRESSION MANSO
 MR H ASHER MANSO 158/8
 + MISS V8 464/6

 + MR H MADDOX MANSO 684
 + LADY H LOU MANSO 17/7
 JDH LADY FRENCHIE MANSO

+ JDH MR ELMO MANSO
 JDH MISS DARBY MANSO
 (+) JDH MR. CHARLEY MANSO
 + MISS V8 188/5
 + JDH MR. MANSO 360/1
 + LADY HERITAGE MANSO 173
 (+) JDH SIR LIBERTY MANSO
 JDH LADY DOMINGA MANSO

Leticia is another result of the proven mating that created the many time show winner RedSmith Letty Manso 41/2 and lot 16 in this sale. The dam to this outstanding female is the Register of Renown and proven donor +Lady H Lou Manso 17/7 who is by +Mr. H Maddox Manso 684 and out of a daughter of the Vanguard Sire (+)JDH Sir Liberty Manso. The sire to Leticia is Mr. H Asher Manso 158/8 who has done us and many others a great job with award winning offspring. Asher is a son of the International & World Brahman Congress Champion and dam to +Mr. V8 191/7 & +Mr. V8 194/7 and then by the proven sire JDH Expression Manso. To complete this impressive package Leticia ranks in the top 1/3 of the breed for Growth, Ribeye Area, and Marbling EPD's.

Lot
19

MISS Z6 197/2 (P)

Z6 CATTLE COMPANY



BW	WW	YW	MILK
5	24	40	6

D.O.B: 8/9/2022

Cow

REG: 1066997

Polled

LMC POLLED SAMBO 45/0 (P)

LMC WFF PISTOLERO M130

ECC EL CAPORAL 301

+ LAZY J MISS SAMANTA (P)
+ CROSS FIRE 02/2

MS DEX MADISON 281/9

MS KC PRIDE MANSO 281/6

MR. V8 140/7

+ MR. V8 380/6

MISS CIRCLE F 228/7

+ MISS V8 805/6

JDH LADY MANSO 535/6

JDH ARTHUR MANSO

JDH LADY MANSO 151/5

POLLED & POWERFUL is what we thought when we first saw Miss Z6 197/2 (P)! She is sired by ECC El Caporal 301 the proven herd sire owned by England Cattle Co. who ranks as one of the most influential polled sires in the breed based on registrations. The dam to 197/2 was purchased from Circle F Farms and is by Mr. V8 140/7 who produced the overall champion steer in the ABBA Carcass Evaluation Program and is a son of the #1 Register of Renown Bull in the breed and out of the dam to the ONLY three time International Champion Bull +Mr. V8 146/8 "Sloan". This powerful polled female charts positive for Growth, Milk, REA, and Marbling EPD's. In our opinion this female is extremely valuable due to her combining it ALL! Sells exposed/bred to JDH Kolten Manso 515/5 #1041178.

Lot
20

MISS Z6 198/2

Z6 CATTLE COMPANY

BW	WW	YW	MILK
1.6	22	39	6

D.O.B: 9/12/2022

Cow

REG: 1066998

Horned

JDH MR RAIDER MANSO

JDH SIR GATES DE MANSO

RWT MR HAT CREEK RAIDER

JDH LADY CARA MANSO

JLT MS ALICIA 666

JDH JORDAN MANSO

MR BROKEN TRIANGLE 503

RWT MISS KARU LONG

MS Z6 315/8

JDH MR MANSO 114/6

MS LADY MORELLO 315

MISS MK 905

JDH MR BUTCH MANSO

MS LADY MORELLO 262

The sire to 198/2 is RWT Mr. Hat Creek Raider who has been used with great success by Tipp Ranch and BRC Ranch with show winners, a son that fetched \$41,000 for ½ interest in last year's BRC online sale, and a daughter that was a sale feature in the Brahmans at the Camellia Sale. The dam to 198/2 is a regular producer that is by one of the Z6 Cattle Co. foundation cows and a growthy bull from Broken Triangle Cattle. To complete this package 198/2 charts positive for BW, WW, YW, Milk, and REA EPD's. Sells exposed/bred to JDH Kolten Manso 515/5 #1041178.

Lot
21

MISS Z6 110/3

Z6 CATTLE COMPANY



BW	WW	YW	MILK
2.5	28	47	10

D.O.B: 1/7/2023

Cow

REG: 1071486

Horned

+ CJV MR BILLY BOB MANSO 16/8

+ MR H MADDOX MANSO 684

+ TTT SUVA BOB MANSO 786

+ LADY H MARINA MANSO 792

+ TTT SUVA'S ECHO LADY 700

JDH ECHO'S LAIR MANSO

+ MR. V8 442/6

TTT MS SUVETTE MARTI 374

MISS DUBINA ROSE 110/2

(+) JDH KARU MANSO 800

MISS V8 316/6

MISS V8 208/6

+ MR. V8 287/5

+ MISS V8 983/3

Miss Z6 110/3 is a female that has to be considered as a donor. A full sister was shown successfully in Texas picking up a Reserve Division win in Ft. Worth and at the All American. The dam to 110/3 is Miss Dubina Rose 110/2 who was a sale feature in this sale in 2021. Miss Dubina Rose 110/2 is a proven donor by +Mr. V8 442/6 a former show winner and multi-trait leader and then out of a daughter of +Mr. V8 287/5 "Superstroke" and one of the most influential cow families at V8 Ranch. The sire to 110/3 is +TTT Suva Bob Manso 786 who was a two-time ABBA Show Bull of the Year and a proven sire as validated by him reaching the ABBA Register of Renown. To complete this impressive package 110/3 is backed by a breed leading performance profile that charts positive for WW, YW, Milk, REA, and Marbling EPD's.

MISS Z6 207/2
Z6 CATTLE COMPANY

Lot 22



BW	WW	YW	MILK
3.1	31	53	6

D.O.B: 12/12/2022
Cow

REG: 1064629
Horned

+ JDH MR ELMO MANSO
JDH MAVERICK MANSO 388/5 ET
LADY H STACEY MANSO 564/4

JDH SIR DAMIEN MANSO 775/6
MS. Z6 RAM BOW 124/0
TTT MS RAM BOW 671

(+) JDH SIR LAWFORD MANSO
\$ JDH LADY ELLIS MANSO
(+) JDH ATLAS MANSO 328/3
+ JDH LADY JULIAN MANSO
(+) JDH ATLAS MANSO 328/3
+ JDH LADY MANSO 930/2
+ TTT MR. MAYRO SUVA 845
TTT SUVETTE MARTI 305

Miss Z6 207/2 is one of the first daughters to sell by the former show bull JDH Maverick Manso 388/5 who was co-owned by J.D. Hudgins, Inc.-Locke Division and Z6 Cattle Co. Maverick was a son of the National Champion +JDH Mr. Elmo Manso and out of the many time winner and proven donor Lady H Stacey Manso 564/4. The dam to 207/2 is by JDH Sir Damien Manso who has produced many daughters that were sale toppers in this sale. Extreme Growth, Milk & Carcass figures.

MR Z6 212/3
Z6 CATTLE COMPANY

Lot 23



BW	WW	YW	MILK
2.8	33	55	4

D.O.B: 4/3/2023
Cow

REG: 1071190
Horned

+ JDH MR ELMO MANSO
JDH MAVERICK MANSO 388/5 ET
LADY H STACEY MANSO 564/4

MR. V8 140/7
MISS CIRCLE F 226/7
JDH LADY CORA MANSO

(+) JDH SIR LAWFORD MANSO
\$ JDH LADY ELLIS MANSO
(+) JDH ATLAS MANSO 328/3
+ JDH LADY JULIAN MANSO
+ MR. V8 380/6
+ MISS V8 805/6
JDH SIR OBALLE MANSO
JDH MISS CATALINA MANSO

Mr. Z6 212/3 is a rugged built, deep ribbed, and heavy muscled bull. Not only is he built right but is a son of JDH Maverick Manso 388/5 who was co-owned by J.D. Hudgins, Inc.-Locke Division and Z6 Cattle Co. Maverick was a son of the National Champion +JDH Mr. Elmo Manso and out of the many time winner and proven donor Lady H Stacey Manso 564/4. The dam to this herd sire prospect is by Mr. V8 140/7 who sired the champion steer in the ABBA Carcass Evaluation Program and combines the #1 Register of Renown Bull with the dam to +Mr. V8 146/8 "Sloan". You have to appreciate the Growth, Ribeye Area, and Marbling figures that this bull offers all charting positive. 212/3 had a 71 lbs. Actual Birth Weight making him suitable for registered or F-1 production.

MW MS RACHEL MANSO 744/2 (S)
MW RANCH

Lot 24

BW	WW	YW	MILK
1	9	23	6

D.O.B: 3/27/2022
Cow

REG: 1053493
Scurred

+ MR. V8 279/7 (P)
TRIPLE H SIR CASPER 49/9 (P)
+ LMC POLLED PASSION 55/4 (P)

MR KALLION MAVERICK 1649
MW MS MARY MANSO 203/7
MISS JS 582/6

+ JDH MR ELMO MANSO
MISS V8 510/6
+ LMC LF AMBASSADOR 700/7 (P)
+ LMC +S POLLED MADONNA (P)
MR MENDEL DE KALLION 436 (ET)
MISS KALLION 208
VF KARAOKE
MISS JS 362/7

744/2 is a scurred female that is sired by Triple H Sir Casper 49/9 (P) who is the result of two Register of Renown parents to include +Mr. V8 279/7 the #1 most widely used polled sire in the breed based on registrations and +LMC Polled Passion 55/4 who was a Reserve International Champion Female. It should be noted that Casper is a full brother to LMC LF Polled Spirit who is considered the best female ever raised by La Muneca Cattle Company and a number of other influential polled animals. The dam to 744/2 is by a performance oriented Kallion Farms bull and out of a Smith Brahmans cow that is by the former show bull VF Karaoke.

Lot
25

MW MS NAOMI MANSO 746/2 (P)

MW RANCH

BW	WW	YW	MILK
1.5	3	15	5

D.O.B: 4/11/2022

Cow

REG: 1053495

Polled

+ MR. V8 279/7 (P)
TRIPLE H SIR CASPER 49/9 (P)
+ LMC POLLED PASSION 55/4 (P)

+ JDH MR ELMO MANSO
MISS V8 510/6
+ LMC LF AMBASSADOR 700/7 (P)
+ LMC +S POLLED MADONNA (P)
JDH MR DUCOTE MANSO
RLB MISS 11/3
JDH WICHITA MANSO
MORENO MS. MIMOSA

RLB MR 311
MW MS WICHATA MANSO 414/9
MS SF 216/5

746/2 is a polled female that is sired by Triple H Sir Casper 49/9 (P) who is the result of two Register of Renown parents to include +Mr. V8 279/7 the #1 most widely used polled sire in the breed based on registrations and +LMC Polled Passion 55/4 who was a Reserve International Champion Female. It should be noted that Casper is a full brother to LMC LF Polled Spirit who is considered the best female ever raised by La Muneca Cattle Company and a number of other influential polled animals. The dam to 746/2 combines some of the top genetics from J.D. Hudgins, V8 Ranch, and Moreno Ranches.

Lot
26

MW MS KORAH MANSO 751/2 (P)

MW RANCH

BW	WW	YW	MILK
1	10	24	6

D.O.B: 6/23/2022

Cow

REG: 1053499

Polled

+ MR. V8 279/7 (P)
TRIPLE H SIR CASPER 49/9 (P)
+ LMC POLLED PASSION 55/4 (P)

+ JDH MR ELMO MANSO
MISS V8 510/6
+ LMC LF AMBASSADOR 700/7 (P)
+ LMC +S POLLED MADONNA (P)
JDH MR DUCOTE MANSO
RLB MISS 11/3
VF KARAOKE
MISS JS 362/7

RLB MR 311
MW MS KARA MANSO 311/8
MISS JS 582/6

751/2 is a polled female that is a ¼ sister to lot 24. This female is again sired by Triple H Sir Casper 49/9 (P) who is the result of two Register of Renown parents to include +Mr. V8 279/7 the #1 most widely used polled sire in the breed based on registrations and +LMC Polled Passion 55/4 who was a Reserve International Champion Female. It should be noted that Casper is a full brother to LMC LF Polled Spirit who is considered the best female ever raised by La Muneca Cattle Company and a number of other influential polled animals. The dam to 751/2 combines the influence of J.D. Hudgins, V8 Ranch, and Double J Ranches.

Lot
27

MISS V8 734/9

ROBERT KERR

BW	WW	YW	MILK
2.8	23	38	6

D.O.B: 6/10/2022

Cow

REG: 1049492

Horned

+ MR. V8 380/6
+ MR. V8 322/8
+ MISS V8 33/8
+ JDH SIR AVERY MANSO
MISS V8 969/7
+ JDH MARRI HOLLY MANSO

(+) JDH KARU MANSO 800
MISS V8 170/6
+ MR. V8 191/7
+ MISS V8 209/6
(+) JDH SIR LIBERTY MANSO
JDH MISS ACACIA MANSO
(+) JDH SIR MARRI MANSO
JDH LADY HOLY MANSO



What an opportunity!!! Miss V8 734/9 is as well bred as a female in this sale. Her sire is the National Champion who produced a \$150,000 ½ interest daughter who went on to be a Reserve National Champion in his first calf crop, +Mr. V8 322/8. The dam to 734/9 is a regular calving cow that results from a proven cross that has already produced an International Champion and breed influencers that combines +JDH Sir Avery Manso with the National Champion +JDH Marri Holly Manso. As might be expected 734/9 charts positive for the essential traits of WW, YW, & Milk and an impressive 1% for REA and 10% for Marbling EPD's. Don't miss this opportunity to purchase a female that is backed by a proven brand, boasts a popular pedigree, and is performance packed! Sells exposed to Mr. Heart BC 5/21 #1035505.

Lot
28

MISS V8 730/9

ROBERT KERR



BW	WW	YW	MILK
1.3	16	38	4

D.O.B: 5/29/2022

Cow

REG: 1049523

Horned

+ MR. V8 191/7
MR. V8 94/8
+ MISS V8 43/7 (ET)

MR STAR 319/2
JDV NADINE WATTS 176
MISS CRH WATTS 401

+ JDH SIR AVERY MANSO
+ MISS V8 464/6
(+) JDH KARU MANSO 800
+ MISS V8 484/4
+ MR. V8 700/3
MISS STAR 502/9
JWW MR. ROMAN 166/4
EAS POST OAK JUMBO 90

Miss V8 730/9 is likely one of the most eye appealing heifers of the V8 branded females. You have to like her moderation, depth of rib, and balance. She is sired by Mr. V8 94/8 who has been successfully used by V8 Ranch. One of the strong suits to 94/8 is his pedigree combining the Reserve International Champion who produced an International Champion in his first calf crop with a top V8 Ranch donor with 67 offspring to include multiple show winners, herd sires, and donor dams. The dam to Miss V8 730/9 is a practical built female that combines some of the older foundation bloodlines. Sells exposed to Mr. Heart BC 5/21 #1035505.

Lot
29

MISS V8 706/9

ROBERT KERR



BW	WW	YW	MILK
1.6	23	42	9

D.O.B: 5/8/2022

Cow

REG: 1049519

Horned

(+) JDH KARU MANSO 800
+ MR. V8 380/6
MISS V8 170/6

JDH EMMETT MANSO
MISS SNS 386/7
LADY H JULIO MANSO 689

(+) JDH DAKOTA MANSO 599
JDH LADY REM S. MANSO
+ MR. V8 287/5
+ MISS V8 567/3
(+) JDH DATAPACK MANSO
JDH LADY MENT MANSO
+ BNA DOUBLE TAKE MANSO
JDH LADY STAN MANSO

Quick summary: V8 branded female that is a daughter of the #1 Register of Renown Bull in the breed, performance packed, and confirmed bred 3 months to Mr. Heart BC 1/18 #992609. To dive further into this outstanding female she is sired by +Mr. V8 380/6 who sired more winners than any other sire from 2011-2017. The dam to 706/9 is a cow purchased from Satterfield Ranch that is by their proven herd sire purchased from J.D. Hudgins, Inc. and a proven donor from Heritage Cattle Company. One of the things that sets this female apart from others is her performance profile that charts in the top 1/3 of the breed for BW, WW, YW, Milk, and REA.

Lot
30

MISS V8 735/9

ROBERT KERR

BW	WW	YW	MILK
1.7	18	30	3

D.O.B: 6/13/2022

Cow

REG: 1049471

Horned

JDH JENE MANSO
JDH MR GETHIN MANSO 636/7
JDH LADY MANSO 939/5

+ MR. V8 380/6
MISS V8 686/7
MISS V8 833/6

JDH MR HOOKS MANSO
JDH LADY NINFA MANSO
JDH SALTILLO MANSO
JDH LADY MANSO 55/5
(+) JDH KARU MANSO 800
MISS V8 170/6
MR. V8 114/6
+ MISS V8 38/6

Miss V8 735/9 is the fourth V8 branded female being offered and you might describe her as genetic excellence! 735/9 is sired by a bull that V8 Ranch purchased from J.D. Hudgins, Inc. who is by JDH Jene Manso the sire to JDH Massai Manso. The dam to 735/9 is a regular calving cow that is sired by the #1 Register of Renown Bull in the breed and out of a cow that was the high seller in a V8 Ranch online sale who is also a flushmate to Miss V8 829/6 the oldest and one of the most influential donors at V8 Ranch. Sells exposed to Mr. Heart BC 5/21 #1035505.

Lot
31

MISS POLLED TRINITY 2/1 (P)

TRINITY LAND & CATTLE, LLC

BW	WW	YW	MILK
3	32	52	8

D.O.B: 11/4/2020

Cow

+ MR. V8 191/7
 MR. V8 794/7 (P)
 MISS V8 510/6

+ JDH MR MANSO 840
 MISS DUBINA ROSE 228/8
 MISS DUBINA ROSE 110/2

REG: 1071408

Polled

+ JDH SIR AVERY MANSO
 + MISS V8 464/6
 (=) MR. V8 332/4
 + MISS V8 98/6 (P)
 (+) JDH ATLAS MANSO 328/3
 + JDH LADY MANSO 953/3
 + MR. V8 442/6
 MISS V8 316/6

Miss Polled Trinity 2/1 (P) is a beautiful polled female who is by the former V8 Ranch show bull and now one of the most proven & popular polled sires in the breed, Mr. V8 794/7. The dam to 2/1 is Miss Dubina Rose 228/8 who sells as lot 32. Miss Dubina Rose 228/8 is the result of the National Champion +JDH Mr. Manso 840 "The Graduate" and one of the top sellers in this sale who is also the dam to lot 21, Miss Dubina Rose 110/2. Not only is she polled but performance packed ranking in the top 15% of the breed for WW, YW, Milk, and REA EPD's.

Lot
32

MISS DUBINA ROSE 228/8

TRINITY LAND & CATTLE, LLC

BW	WW	YW	MILK
1.8	25	42	9

D.O.B: 4/3/2018

Cow

(+) JDH ATLAS MANSO 328/3
 + JDH MR MANSO 840
 + JDH LADY MANSO 953/3

+ MR. V8 442/6
 MISS DUBINA ROSE 110/2
 MISS V8 316/6

REG: 980970

Horned

+ JDH CHARLEY'S JAZZ 946/1
 + JDH LADY MANSO 251/9
 JDH SAGE MANSO 92/1
 JDH LADY MANSO 429/1
 (+) JDH KARU MANSO 800
 MISS V8 208/6
 + MR. V8 287/5
 + MISS V8 983/3

Miss Dubina Rose 228/8 was one of the picks of the 2018 Dubina Rose Ranch calf crop. Her flushmate was selected by a junior and went on to enjoy a successful show career. 228/8 is sired by the National Champion +JDH Mr. Manso 840 "The Graduate". Her dam is Miss Dubina Rose 110/2 who was one of the high sellers in this sale during the Dubina Rose Ranch dispersal and is also the dam to lots 21 & 31 in this sale. Don't miss the performance profile of this female that charts breed average for Birth Weight, and in the top 25% of the breed for the essential traits of WW, YW, Milk, REA, and Marbling EPD, making her an outstanding breeding piece.

Lot
33

MISS HMC POLLED 33/1 (P)

TRINITY LAND & CATTLE, LLC

BW	WW	YW	MILK
2.3	17	30	4

D.O.B: 4/30/2018

Cow

JG SUGAR SUVILLE 250
 LMC WFF PISTOLERO M130
 DW'S MISS DALLAS 707

MR. JS POLLED PATRON (P)
 MISS SRS POLLED KATIE (P)
 LMC POLLED TIA MARIE 182/1 (P)

REG: 976237

Polled

+ CS MR. SUVA SUVILLE 173
 + JG MISS SUGARATA 2
 MR. DW DALLAS 313
 MISS DIAMOND T 694
 + MR. V8 212/3 (P)
 MISS DOUBLE A 120/3
 LMC WFF PO SUCCESS 164/7 (ET)
 LMC WFF POLLY 247/5

Polled & Pretty! Miss HMC 33/1 (P) was originally purchased in the HM Cattle Co. online sale by JLV Cattle to start their polled program. Hopefully you recognize that 33/1 is out of the \$44,000 Miss SRS Polled Katie(P) who is without question one of the top polled cows in the breed with three daughters bringing between \$21,000-\$37,000. The sire to 33/1 is one of the foundation sires in the breed LMC WFF Polled Pistolero (P). If you are interested in producing polled cattle with eye appeal this is a donor!

Lot
34

MISS J-S LORELY HJL 10/21

SMITH BRAHMANS



BW	WW	YW	MILK
5.8	30	53	5

D.O.B: 5/9/2021

REG: 1036999

Cow

Horned

+ MR. V8 458/7

+ JDH MR ELMO MANSO

MR. V8 381/8

MISS V8 100/7 (P)

+ MISS V8 21/8

+ MR. V8 380/6

+ MISS V8 382/7

(+) JDH DAKOTA MANSO 599

JDH STERLING MANSO

JDH LADY MANSO 376/9

MISS RB 45/6 LORELY

+ JDH IMPRESSION MANSO

MORENO MS. LADY IZZY

+ JDH LADY DOTTIE MANSO

You have to like the broodiness of this former show heifer that sells bred to Mr. Polled Don 1 (P) #950312. Lorely is sired by Mr. V8 381/8 "Big Boom" who has sired winners at all levels and is a flushmate to the Reserve National Champion and proven sire BRC Dutton 376/8. The dam to Lorely is a RB Ranch cow that combines some of the most proven and exclusive genetics from J.D. Hudgins. This female should produce fast growing and heavy muscled offspring based on her genetic predictors.

Lot
35

MISS JS JACKIE BOOM

SMITH BRAHMANS



BW	WW	YW	MILK
4.8	32	62	4

D.O.B: 6/9/2023

REG: 1067548

Cow

Horned

+ MR. V8 458/7

+ JDH MR ELMO MANSO

MR. V8 381/8

MISS V8 100/7 (P)

+ MISS V8 21/8

+ MR. V8 380/6

+ MISS V8 382/7

+ SRS MR CAPTAIN RED LEGS

+ MR. SG 111/1

+ MISS V8 210/7

MISS JS ROGUE 657/6

+ BB MR STING-RAY 10/0

+ MISS JS ROUGE 494/5

+ MISS DIAMOND T 949

Study the pedigree behind this female that combines the most proven genetics of Smith Brahms. The sire to this female is Mr. V8 381/8 "Big Boom" who has sired winners at all levels and is a flushmate to the Reserve National Champion and proven sire BRC Dutton 376/8. The dam is the result of crossing the International Champion +Mr. SG 111/1 with THE most proven Smith Brahms donor who produced an International Champion Bull and 28 other influential progeny. As you might expect from these proven genetics 272/3 charts in the top of the breed for Growth and REA EPD's.

Lot
36

MISS JS SANDY BOOM 287/3

SMITH BRAHMANS



BW	WW	YW	MILK
4	30	54	5

D.O.B: 9/2/2023

REG: 1072114

Cow

Horned

+ MR. V8 458/7

+ JDH MR ELMO MANSO

MR. V8 381/8

MISS V8 100/7 (P)

+ MISS V8 21/8

+ MR. V8 380/6

+ MISS V8 382/7

+ JDH MR CONSTANCE MANSO

DF MR. SANDMAN 28/8

+ JDH LADY MIRANDA MANSO

MISS JS/GOODE 520/5

+ JDH SIR AVERY MANSO

MISS V8 841/6

MISS V8 630/5

Don't miss this halter broke female that has the phenotype to be a show heifer and the pedigree and performance to be a great breeding piece! Sandy is another top daughter of Mr. V8 381/8 "Big Boom" who has sired winners at all levels and is a flushmate to the Reserve National Champion and proven sire BRC Dutton 376/8. It should be known that "Big Boom" is sired by +Mr. V8 458/7 "Noble" and out of the two-time International Champion Grey Cow +Miss V8 21/8 "Boom Shakalaka". The dam to Sandy is a regular calving cow by a full brother to the National Champion +Mr. DF Snowman 91/9 and a V8 cow. Lots of Growth & Carcass genetics in this female.

Lot
37

MISS JS/GOODE ROUGE 231/2

SMITH BRAHMANS



BW	WW	YW	MILK
4.4	32	56	4

D.O.B: 12/15/2022

Cow

REG: 1072111

Horned

+ JDH MR ELMO MANSO
 + CT MR ELMEAUX RHINEAUX
 + CT LADY RHINEAUX RAY
 + TJF MR. SMOKIN GUN
 MISS JS/GOODE ROUGE 773/8
 MISS V8 652/6

(+) JDH SIR LAWFORD MANSO
 \$ JDH LADY ELLIS MANSO
 + MR H RED RHINO 765
 + 5M MISS MARCIA
 + MR WINCHESTER MAGNUM 999
 + MS JR RED LOTTO
 (+) JDH KARU MANSO 800
 MISS V8 170/6

If you are looking for the one red female that could impact your program study this female! She is out of a former successful show cow that was the Grand Champion of the LJBA Summer Show as well as picking up titles at a number of shows including ABBA Open Shows. Miss JS/Goode Rouge 773/8 is sired by +TJF Mr. Smokin Gun who is one of the most popular red sires in the breed due to the success of his progeny and the value of his genetics and out of a full sister to +Mr. V8 380/6 the #1 Register of Renown Bull in the breed. This phenomenal female was mated to the two-time International Reserve Grand Champion +CT Mr. Elmeaux Rhineaux who sired a National Champion female and is the result of combining the #1 Register of Renown Cow with the National Champion and globally proven sire +JDH Mr. Elmo Manso. To complete this impressive package 231/2 ranks in the top 10% of the breed for Weaning & Yearling Weight and charts positive for Ribeye Area EPD's.

Lot
38

MISS JS/GOODE POLLED ONY 281/3

SMITH BRAHMANS

BW	WW	YW	MILK
1.8	22	36	6

D.O.B: 7/19/2023

Cow

REG: 1071930

Polled

+ JME MR SUVA CRAT 225 (POLLED)
 MR +S POLLED NEGRO 626
 + LADY H LISA MANSO 947/7
 JTB ERWIN 656-961/1
 RSB MS. LIBERTY'S ONYX
 MS BAR W LIBERTY 223/9

CSCC MR. SUVA DIDOR 163
 + JME MS MANSO 7 (P)
 + MR H MADDOX MANSO 684
 + SNS MISS KARU DIDOR 95
 (=) JDH MR CROSBY MANSO
 JDH LADY SHANNON MANSO
 + JDH MR TULA MANSO
 MS. BAR W V8 597/0

This is one that should draw some attention! You have to love her dark pigmentation and the fact that she is smooth polled. This halter broke female is sired by Mr. +S Polled Negro 626 who is best known as the sire to MCC Polled Smoke. Polled Negro is sired by +Mr. JME Suva Crat 225 and out of the International Champion Cow who produced the International & National Champion Lady H Lisa Manso. The dam to Ony is a cow purchased from Rebel Star Brahmans who is backed by a 3/4 J.D. Hudgins and 1/4 Vic Maspero pedigree. To complete this already impressive package Polled Ony charts positive for ALL of the essential traits of BW, WW, YW, Milk, REA, and Marbling.

Lot
39

HOF MS. POLLED CARDI B (P)

HOLLOW OAK FARM



BW	WW	YW	MILK
2.3	26	46	7

D.O.B: 9/5/2022

Cow

REG: 1057055

Polled

LMC LN POLLED PAPPO 136/6 (P)
 LMC LF POLLED BULLE' 113/0 (P)
 LMC LF POLLED SPIRIT 185/7 (P)
 MR. V8 794/7 (P)
 LMC LF POLLED CORA 1/0 (P)
 LMC 4F POLLED DIVA 46/6 (P)

POLLED PATHFINDER (P)
 + MISS TRIPLE C 5/4 (S)
 + MR. V8 279/7 (P)
 + LMC POLLED PASSION 55/4 (P)
 + MR. V8 191/7
 MISS V8 510/6
 LMC POLLED SAMBO 45/0 (P)
 JDH LADY MANSO 993

You are likely wondering how we swung this lot! Hollow Oak Farm is selling off their grey cattle and as a result consigned this show heifer. Certainly, she has the look to be competitive but let's consider her breeding value. She is polled. She is by a proven herd sire that combines two of the most important animals at La Muneca Cattle Company to include LMC LN Polled Pappo whose success has been seen around the world and LMC LF Polled Spirit 185/7 who Carlos Guerra considers to be the best female they have ever raised. The dam to Cardi B is the most proven donor for Hollow Oak Farm that came from La Muneca Cattle Co. and results from crossing the former show bull and popular polled sire Mr. V8 794/7 and one of the top donors for 4F Cattle Co. To complete this package Cardi B ranks in the top 25% of breed for Growth & Milk. This is a BIG TIME opportunity!

Get
40

HOF MS POLLED POWDERMILK (P)

HOLLOW OAK FARM

BW	WW	YW	MILK
2.7	25	45	7

D.O.B: 1/17/2023
Cow

REG: 1060468
Polled

LMC LN POLLED PAPPO 136/6 (P)
LMC LF POLLED BULLE' 113/0 (P)
LMC LF POLLED SPIRIT 185/7 (P)

MR. V8 794/7 (P)
PCC NEW POLLED RIGHT WAY 624/0 (P)
AT MISS HOLLY MANSEAUX 624

POLLED PATHFINDER (P)
+ MISS TRIPLE C 5/4 (S)
+ MR. V8 279/7 (P)
+ LMC POLLED PASSION 55/4 (P)
+ MR. V8 191/7
MISS V8 510/6
+ JDH MR MANSO 840
MS CT LADY MANSEAUX 10/0

Study this pedigree! As you might expect Hollow Oak Farm has assembled some of the top polled genetics in the breed and now they are offering them to you in this premier sale. Polled Powdermilk is by a proven herd sire that combines two of the most important animals at La Muneca Cattle Company to include LMC LN Polled Pappo whose success has been seen around the world and LMC LF Polled Spirit 185/7 who Carlos Guerra considers to be the best female they have ever raised. The dam to Powdermilk was a smooth polled heifer purchased from Phillip Cattle Company that combines Mr. V8 794/7 with AT Miss Holly Manseaux 624 a former show heifer now a proven donor sired by the 2014 National Champion and proven sire +JDH Mr. Manso 840 "The Graduate" and out of Ms. CT Lady Manseaux 10/0. As you might expect from such a well bred female she is performance packed charting positive for 14 of the 16 measured traits

MORENO MS. LADY RENZZIE

HOLLOW OAK FARM

BW	WW	YW	MILK
2.7	24	43	3

D.O.B: 9/25/2020
Cow

REG: 1023514
Horned

+ JDH IMPRESSION MANSO
+ MORENO MR. RISQUE INTENTIONS
21ST MS MAX D 108/1 ET

+ TJF MR. SMOKIN GUN
+ MORENO MS. LADY RENNELL
+ MORENO MS. ASPE

+ JDH MR ELMO MANSO
JDH LADY FATIMA MANSO
21ST MR 3X MAX 80/6 (ET)
21ST MISS MANSO MAYRO 13
+ MR WINCHESTER MAGNUM 999
+ MS JR RED LOTTO
MORENO MR. HERCULES
MISS LD 23/7

WOW! Study this former show heifer that is now a proven producer and backed by some of the most proven RED Brahman genetics in the breed. The sire to Renzzie is a former show bull but more importantly proven sire as validated by his offspring picking up an International Show Get of Sire Championship helping place him in the Register of Renown. The dam to Renzzie is a proven donor as validated by her reaching the ABBA Register of Renown who is a full sister to +Moreno Mr. Rock Star. Renzzie sells bred 5 months to LMC LF Polled Bulle' 113/0 #1031928. Last year she had an outstanding calf by Bulle'!

MS 4T 163 (P)

HOLLOW OAK FARM

BW	WW	YW	MILK
0.6	7	14	9

D.O.B: 8/12/2018
Cow

REG: 998875
Polled

MR R10 GRAND 30 (P)
LMC POLLED JODY 180/1 (P)
JLY MISS 540/7 (P)

MR. RIO GRAND 27
MISS RIO GRAND 56
JLY MR MAKOVY 428/3 (P)
JY MISS QUEENIS 195/6
+ MR. V8 212/3 (P)
MISS DOUBLE A 120/3
LMC WFF POLLED MAESTRO
+ JDH LADY DAISY MANSO

MR. JS POLLED PATRON (P)
MISS SRS POLLED LAURIE (P)
BUTLER POLLED HELENA 17/1 (P)



Study this powerful POLLED 5 year old Grey Brahman cow that is backed by some of the most proven genetics in the breed. To add value to this opportunity she sells with a March 26, 2024 born bull calf by Southern Mr. 23/17 (PP) #972719. It should be noted that Ms. 4T 163 (P) had a homozygous calf last year validating her ability to throw valuable offspring!

Lot
43

MISS WOOTEN 50/9

K AND M CATTLE, LLC.

BW	WW	YW	MILK
0.7	6	11	7

D.O.B: 9/12/2019
Cow

REG: 1009800
Horned

JDH ALBERT MANSO
KARA BOY 154
KARA 189

JDH MR MANSO 911/4
KARA 221
FG MISS KAITLYN 105/6

JDH SIR DARRIN MANSO
JDH ANI MANSO
JDH MR MANSO 394/3
MISS KARA 5/2
JDH MR. MANSO 956/2
JDH LADY MASNO 500/4
JDH MR BRAM MANSO
JDH MISS DODIE MANSO

This 4 year old cow is backed by some of the top genetics of Kara Farms that are predominantly J.D. Hudgins influence. She sells with a heifer calf KM MS Hallie 50/23 #1070896. You can't beat a functionally built cow with a heifer calf at side!

Lot
44

MS 4K 314/1

K AND M CATTLE, LLC.

BW	WW	YW	MILK
2.1	22	42	10

D.O.B: 9/4/2019
Cow

REG: 1011383
Horned

MR. V8 675/6 (ET)
MR 4K 691
MISS V8 457/7

MR. V8 223/6
MS 4RK 580
MISS V8 728/6

+ MR. V8 203/6
+ MISS V8 143/6
+ SUGARLAND'S SUVILLE 115
MISS V8 327/6
(+) JDH KARU MANSO 800
+ MISS V8 983/3
MR. V8 815/5
MISS V8 609/5

Ms. 4K 314/1 came from Stanley Knight who has sold many good cattle in this sale. As you might expect 314/1 is solid V8 Ranch breeding. Not only is this female backed by great genetics but she is progressive in her performance profile charting positive for BW, WW, YW, Milk, and REA EPD's. A son sells as lot 47. Sells bred 7 months to Mr. 4K 311/1 #1011384.

Lot
45

MISS WF MAGGIE

K AND M CATTLE, LLC.

BW	WW	YW	MILK
2.9	20	40	4

D.O.B: 1/18/2022
Cow

REG: 1046440
Horned

+ MR. V8 458/7
MR. V8 374/8
+ MISS V8 21/8

JDH MR. MANSO 866/5
MISS KARA 42/6
WBM MS A 60-7

+ JDH MR ELMO MANSO
MISS V8 100/7 (P)
+ MR. V8 380/6
+ MISS V8 382/7
JDH SIR FELCMAN MANSO
JDH LADY MANSO 69/5
-D MR. MANSO 590
WBM MS A 12/9

Miss WF Maggie was a halter broke heifer. She certainly has the phenotype to be a show heifer but her value is found in her pedigree. The sire to Maggie is Mr. V8 374/8 who is a flushmate to the Reserve National Champion and proven sire BRC Dutton 376/8 and Mr. V8 381/8 "Big Boom" and "Boomtown". It should be known that 374/8 is sired by +Mr. V8 458/7 "Noble" and out of the two-time International Champion Grey Cow +Miss V8 21/8 "Boom Shakalaka". The dam to Maggie resulted from the crossing of a J.D. Hudgins sire over a cow from W.B. Marshall that combines some South Texas foundation breeding. If you are looking for a female that can inject Growth & muscle this is the one! Sells bred 3 months to Mr. 4K 311/1 #1011384.

Lot
46

MS KM JUNE 62/23

K AND M CATTLE, LLC.

BW	WW	YW	MILK
2.5	16	28	6

D.O.B: 6/15/2023

Cow

REG: 1070895

Horned

MR 4K 911
MR 4K 311/1
MS 4K 30/1

KARA BOY 11/6
MISS WOOTEN 62/9
KARA 52

MR. V8 421/6
MISS V8 284/7
MR 4K 556
TTT MS RAM-BOW 654
+ #JADT MEXICANO TE
MISS KARA 18
JDH MR. MANSO 866/5
KARA 69

Ms KM June 62/23 is sired by our herd sire Mr. 4K 311/1 who combines some of the most proven genetics from V8 Ranch, J.D. Hudgins, and Tic Tac Toe Ranch. The dam is a cow purchased from Wooten Farms that combines many of the proven sire lines from J.D. Hudgins.

Lot
47

MR KM RAMBO 314/23

K AND M CATTLE, LLC.

BW	WW	YW	MILK
2.6	21	39	8

D.O.B: 4/8/2023

Cow

REG: 1070894

Horned

MR 4K 911
MR 4K 311/1
MS 4K 30/1

MR 4K 691
MS 4K 314/1
MS 4RK 580

MR. V8 421/6
MISS V8 284/7
MR 4K 556
TTT MS RAM-BOW 654
MR. V8 675/6 (ET)
MISS V8 457/7
MR. V8 223/6
MISS V8 728/6

Mr. KM Rambo 314/23 is a yearling bull calf that is out of Lot 44 who is a V8 bred cow from Stanley Knight. The sire to 314/23 is our herd sire Mr. 4K 311/1 who combines some of the most proven genetics from V8 Ranch, J.D. Hudgins, and Tic Tac Toe Ranch. Due to us selling our herd we are offering this young bull for someone to develop and breed. Based on his genetic predictors he should sire calves that are average size at birth, grow fast and are heavy muscled.

Lot
48

MORENO MS. LADY ROOMIE

LOUVIERE PERFORMANCE HORSES & SHOW CATTLE

BW	WW	YW	MILK
2.7	25	43	4

D.O.B: 10/2/2022

Cow

REG: 1055913

Horned

+ SRS MR. TROUBADOR 933
SRS JOE KID 185
+ SRS MISS CIBOLA 644

+ MORENO MR. RISQUE INTENTIONS
MORENO MS. LADY RIKA VIVI
+ LB LADY VIOLET MANSO

+ MR WINCHESTER MAGNUM 999
+ SRS MISS LUCY 795
SRS MR. CANAJO 513
MISS NANTACHIE CIBOLA
+ JDH IMPRESSION MANSO
21ST MS MAX D 108/1 ET
+ JDH MR ELMO MANSO
+ LB LADY VIRGINIA MANSO



Moreno Ms. Lady Roomie is a heifer that has been shown for the past year. As you can see she is well built. The sire to this female is the Reserve National Champion SRS Joe Kid 185. The dam to Lady Roomie is a former show heifer and now proven cow as validated by her progeny accumulating points in ABBA Point Shows. The dam to Roomie combines Moreno Mr. Risque Intentions and the International Champion and proven donor with more than 125 progeny +LB Lady Violet Manso. It is rare that you have the opportunity to purchase a show heifer that is backed by these elite genetics.

Lot
49

MISS TBR 71 (P)

THIBODEAUX BRAHMAN RANCH



BW	WW	YW	MILK
2.8	15	30	6

D.O.B: 1/6/2023

Cow

REG: 1059453

Polled

LMC POLLED SAMBO 45/0 (P)
 LMC POLLED PERFECTO 87/8 (P)
 LMC MUNECA PERFECTA 297 TWIN (P)
 MR. JS 480/5
 MISS JS 509/5
 STA MISS ADELYN 95

LMC WFF PISTOLERO M130
 + LAZY J MISS SAMANTA (P)
 LMC WFF PISTOLERO M130
 LAZY J MISS STELLA (P)
 MR JS 375/1
 MISS JS 501/9
 MR. DIAMOND A 27/1
 MS DIAMOND BARZEE 627/3

Miss TBR 71 was a Class Winner at the 2023 LJBA State Show. This polled female is sired by LMC Polled Perfecto 87/8 who is co-owned by Sandglass Ranch & La Muneca Cattle Co. As you can see in this sale his offspring are practical in their build with a high polled ratio. The success of Polled Perfecto should not be surprising as he results from a half brother x half sister mating with the foundation polled herd sire LMC WFF Pistolero being the grand sire on both sides. The dam to 71 is a donor for Thibodeaux Brahman Ranch that is backed by genetics from Smith Brahmans and Diamond A Ranch. To further add value 71 should inject Milk & Marbling into her offspring based on her genetic predictors.

Lot
50

MR JH 20/9

THIBODEAUX BRAHMAN RANCH AND G&S CATTLE



BW	WW	YW	MILK
4.3	40	77	1

D.O.B: 12/13/2019

Cow

REG: 1036429

Horned

+ JDH MR ELMO MANSO
 + MR. V8 458/7
 MISS V8 100/7 (P)
 + MR. V8 380/6
 SOUTHERN LADY MANSO 08/17
 + JDH LADY ELMO MANSO

(+) JDH SIR LAWFORD MANSO
 \$ JDH LADY ELLIS MANSO
 MR. V8 736/5
 MISS V8 510/6
 (+) JDH KARU MANSO 800
 MISS V8 170/6
 + JDH MR ELMO MANSO
 JDH LADY BLOSSOM MANSO

If you are looking for a herd bull that will add performance and pedigree clout mark this lot as a must have! Mr. JH 20/9 is sired by +Mr. V8 458/7 "Noble" who produced more show winners over the past 4 years than any other sire. The dam to 20/9 is a full sister to the BRC Ranch herd sire BRC Peanut and the Reserve International Champion BRC Salt combining +Mr. V8 380/6 and +JDH Lady Elmo Manso. It is widely known that one of the most proven crosses in the breed is Noble X V8 380/6. As you might expect 20/9 charts extreme for Growth and Ribeye Area EPD's.

Lot
51

MISS RACHEL BAKER 55

BAKER'S BRAHMAN RANCH

BW	WW	YW	MILK
2.2	24	40	6

D.O.B: 3/19/2023

Cow

REG: 1066776

Horned

JDH MR OTIS MANSO 55/9
 JDH NEPHEW MANSO 556/9
 JDH MISS JEAN MANSO 515/8
 JDH JERICHO MANSO 41
 JDH LADY CARALYNN MANSO 828/0
 JDH LADY PAISLEY MANSO 465/0

(+) JDH WOODSON DE MANSO
 JDH MISS ROSALEE MANSO
 JDH BECKTON DE MANSO
 JDH LADY ELMORE MANSO
 JDH SIR FELCMAN MANSO
 JDH LADY KOONCE MANSO 20
 + JDH MR ELMO MANSO
 JDH LADY MANSO 433/3

Rachel is a gentle heifer that is backed by a straight J.D. Hudgins pedigree. She is sired by JDH Nephew Manso 556/9 a son of JDH Otis Manso and out of a daughter of JDH Beckton De Manso who is known globally for producing superior offspring. The dam to Rachel is by JDH Jericho Manso and a daughter of the National Champion and globally proven sire +JDH Mr. Elmo Manso. You really have to appreciate the performance profile of this female that charts positive for BW, WW, YW, Milk, and REA EPD's.

Lot
52

MISS JESSICA BAKER 65

BAKER'S BRAHMAN RANCH

BW	WW	YW	MILK
2.7	19	34	6

D.O.B: 6/4/2023

Cow

REG: 1069600

Horned

JDH MR OTIS MANSO 55/9

JDH NEPHEW MANSO 556/9

JDH MISS JEAN MANSO 515/8

(+) JDH WOODSON DE MANSO

JDH MISS ROSALEE MANSO

JDH BECKTON DE MANSO

JDH LADY ELMORE MANSO

+ MR. V8 194/7

MR. V8 751/7

BRC CHATTY KATHY 12

RLB MISS 283

MISS V8 387/6

+ JDH MR FUSIG MANSO

RLB MISS 202/1

Miss Jessica Baker 65 is another daughter by our herd sire JDH Nephew Manso 556/9 who combines (+)JDH Woodson De Manso, JDH Sir Parker Manso, and JDH Beckton De Manso who are all influential sires. The dam to this female was purchased from BRC Ranch and combines +Mr. V8 194/7, one of their most maternal cow lines, and +JDH Fusig Manso. To further add value to this female she charts positive for Milk & Marbling.

Lot
53

MISS DONNA BAKER 57

BAKER'S BRAHMAN RANCH

BW	WW	YW	MILK
1.4	22	36	8

D.O.B: 3/30/2023

Cow

REG: 1066778

Horned

JDH MR OTIS MANSO 55/9

JDH NEPHEW MANSO 556/9

JDH MISS JEAN MANSO 515/8

(+) JDH WOODSON DE MANSO

JDH MISS ROSALEE MANSO

JDH BECKTON DE MANSO

JDH LADY ELMORE MANSO

JDH CANNON MANSO

MR. V8 149/8

MISS VOODOO BAKER 20

MAJESTIC 214

MISS V8 554/7

KF MR MAJESTIC SUCCESS

MS CIRCLE F 18/00



Miss Donna combines the essentials of pedigree, performance, and phenotype! She is sired by JDH Nephew Manso 556/9 who combines (+) JDH Woodson De Manso, JDH Sir Parker Manso, and JDH Beckton De Manso who are all influential sires. Her dam is by Mr. V8 149/8 and out of a cow that is one of the foundation females for Baker's Brahmans who calves each year and has a great udder. Study the performance profile of this female that chars positive for ALL of the essential traits!

Lot
54

MISS DANA BAKER 64

BAKER'S BRAHMAN RANCH

BW	WW	YW	MILK
1.4	22	38	8

D.O.B: 6/1/2023

Cow

REG: 1069599

Horned

JDH MR OTIS MANSO 55/9

JDH NEPHEW MANSO 556/9

JDH MISS JEAN MANSO 515/8

(+) JDH WOODSON DE MANSO

JDH MISS ROSALEE MANSO

JDH BECKTON DE MANSO

JDH LADY ELMORE MANSO

JDH CANNON MANSO

MR. V8 149/8

MISS MALIBU BAKER 24

MAJESTIC 230

MISS V8 554/7

KF MR MAJESTIC SUCCESS

MISS 3Z ATARI RINGER 60



Miss Dana Baker is a ¾ sister to lot 53 validating the success of this mating. One of the strengths of this mating is the performance that ranks in the top of the breed for ALL of the essential traits to include BW, WW, YW, Milk, REA, and Marbling EPD's. As might be expected Dana is by JDH Nephew Manso 556/9 a son of JDH Otis Manso and out of a daughter of JDH Beckton De Manso who is known globally for producing superior offspring. The dam to Dana was retained as a heifer by Baker's Brahmans and is by their herd sire Mr. V8 149/8.

Lot
55

MISS KATRINA BAKER 63

BAKER'S BRAHMAN RANCH

BW	WW	YW	MILK
2.6	24	38	7

D.O.B: 5/26/2023

Cow

REG: 1069598

Horned

JDH MR OTIS MANSO 55/9

JDH NEPHEW MANSO 556/9

JDH MISS JEAN MANSO 515/8

JDH MR MANSO 451/6

JDH LADY BLANCHE MANSO 967/6

JDH LADY MANSO 77/6

(+) JDH WOODSON DE MANSO

JDH MISS ROSALEE MANSO
JDH BECKTON DE MANSO

JDH LADY ELMORE MANSO

JDH MR. MANSO 232/2

JDH LADY MANSO 900/5
JDH BOOGALU MANSO 266/5

JDH LADY MANSO 117/5

This female is backed by a straight J.D. Hudgins pedigree. Her sire is JDH Nephew Manso 556/9 who combines (+)JDH Woodson De Manso, JDH Sir Parker Manso, and JDH Beckton De Manso who are all influential sires. Her dam was purchased out of a J.D. Hudgins online sale and is backed by some of the legendary ranch's most maternal bloodlines. Like all of the Baker's Brahmans females this one is extremely gentle!

Lot
56

MF MS. RED ANGEL CUT 38/3

MF RANCH



BW	WW	YW	MILK
3	22	35	6

D.O.B: 3/5/2023

Cow

REG: 1069782

Horned

+ MR WCC MAXIMUS ROJO 82/4

+ MR. CBR 667/8

+ MISS CBR VIVA 491/0

+ VL ROJO WISKEY 1/48

VL ELENA 8/150

VL ELENA 5/31

JDH SAN ANTONIO MANSO 881/5

+ TTT MS SUVA'S VERNON 335
+ MR H MADDOX MANSO 684

MISS CBR 422/7

MR KC WHISKEY 20/7 (ET)

+ VL ELENA 170/4

VL ROJO DESIGNER 2/70

VL ELENA 102/6 (ET)

The dam to this powerful female is VL Elena 8/150 who was a many time show winner with one of her biggest accomplishments being named as the 2020 "All American" Reserve Junior Champion Female. Not only is 8/150 phenotypically superior but is backed by proven genetics being sired by +VL Rojo Wiskey 1/48, who was a former show bull and now proven sire as confirmed by him siring the 2018 National Champion Female and reaching the ABBA Register of Renown, and out of a daughter of the proven Santa Elena Ranch Herd Sire VL Rojo Designer 2/70. The sire to 38/3 is the National & International Champion, ABBA Show Bull of the Year, and proven Register of Renown Sire +Mr. CBR 667/8 "Cutter". A number of progressive Brahman breeders have used "Cutter" with great success as confirmed by his offspring picking up major championships as well as topping sales. Just like we like them 38/3 charts positive positive for Growth, Milk, and Carcass.

Lot
57

MF MS. CUTTER WISKEY 40/3

MF RANCH



BW	WW	YW	MILK
3	22	35	6

D.O.B: 3/8/2023

Cow

REG: 1069781

Horned

+ MR WCC MAXIMUS ROJO 82/4

+ MR. CBR 667/8

+ MISS CBR VIVA 491/0

+ VL ROJO WISKEY 1/48

VL ELENA 8/150

VL ELENA 5/31

JDH SAN ANTONIO MANSO 881/5

+ TTT MS SUVA'S VERNON 335
+ MR H MADDOX MANSO 684

MISS CBR 422/7

MR KC WHISKEY 20/7 (ET)

+ VL ELENA 170/4

VL ROJO DESIGNER 2/70

VL ELENA 102/6 (ET)

This female is the second of two flushmates to sell validating the quality of this mating. The dam to this powerful female is VL Elena 8/150 who was a many time show winner with one of her biggest accomplishments being named as the 2020 "All American" Reserve Junior Champion Female. Not only is 8/150 phenotypically superior but is backed by proven genetics being sired by +VL Rojo Wiskey 1/48, who was a former show bull and now proven sire as confirmed by him siring the 2018 National Champion Female and reaching the ABBA Register of Renown, and out of a daughter of the proven Santa Elena Ranch Herd Sire VL Rojo Designer 2/70. The sire to 40/3 is the National & International Champion, ABBA Show Bull of the Year, and proven Register of Renown Sire +Mr. CBR 667/8 "Cutter". A number of progressive Brahman breeders have used "Cutter" with great success as confirmed by his offspring picking up major championships as well as topping sales. Charts positive positive for Growth, Milk, and Carcass.

Lot
58

MF MISS ELLIE 41/2

MF RANCH



BW	WW	YW	MILK
1.9	22	31	8

D.O.B: 3/9/2023

Cow

REG: 1069839

Horned

KC APACHE 707/4
+ VL ROJO APACHE 1/50
VL ELENA 12/4

+ BB MR STING-RAY 10/0

+ JDH LADY SHELBY MANSO
VL ROJO DESIGNER 10/9

+ VL ROJO WISKEY 1/48

VL ELENA 30/0

MR KC WHISKEY 20/7 (ET)

VL ELENA 8/150

+ VL ELENA 170/4

VL ROJO DESIGNER 2/70

VL ELENA 5/31

VL ELENA 102/6 (ET)

The best way to describe this female is COWY! From her practical build to her top 15% ranking for Milk EPD this female has maternal written all over her and rightfully so when you realize that she results from a proven Santa Elena Ranch mating. The dam to Apache's Red Whiskey is VL Elena 8/150 who was a many time show winner and has 18 registered progeny validating her producing ability. 8/150 is by +VL Rojo Wiskey 1/48, who was a former show bull and now proven sire as confirmed by him reaching the ABBA Register of Renown, and out of a daughter of the proven Santa Elena Ranch Herd Sire VL Rojo Designer 2/70. 41/2 is by +VL Rojo Apache 1/50 who is one of the most popular sires around the world due to the success of his offspring in the show ring and in production.

Lot
59

WRX APOLLO 2 (P)

ROCKY CREEK CATTLE CO.



BW	WW	YW	MILK
2.5	17	33	5

D.O.B: 9/9/2021

Cow

REG: 1039873

Polled

BAR LLL MR. ROOSEVELT 192
MR CA APOLLO
MISS TUSCANY TZANEEN

MR BAR LLL RENEGADE 159

MS. BAR LLL MIRANDA 167/0
JW 38

CCC BUCKSHOT 111/3

MISS TUSCANY KITUE

+ MR WINCHESTER MAGNUM 999

JH ELIZABETHS WINCHESTER

+ FCC STROKE OF STING 410/
MR JH 36/7 (ET)

JH BRAVOS PASSPORT 127/1

JH MISS 116/8

Apollo was the Reserve Grand Champion at the Mississippi State Fair. He is obviously a phenotypically superior bull that is backed by some of the most proven & popular RED genetics in the breed. His dam sells as lot 62 and combines a former show bull for Carriere Cattle Company and one of the strongest cow families for JH Genetics. The sire to Apollo is an outcross to many of the popular genetics in the breed opening up a number of mating possibilities and utility for Apollo. Don't miss this opportunity to purchase a breeding age bull that will add plenty of stoutness and look to his offspring. For those interest in crossbreeding Apollo has a 77 lbs. Birth Weight.

Lot
60

6W MS CARLEENA 87

ROCKY CREEK CATTLE CO.

BW	WW	YW	MILK
3.3	28	47	5

D.O.B: 3/2/2019

Cow

REG: 1001669

Horned

+ JDH MR ELMO MANSO
JDH MR DOVER MANSO 400/0
JDH LADY MANSO 86/4

(+) JDH SIR LAWFORD MANSO

\$ JDH LADY ELLIS MANSO
(+) JDH SIR MARRI MANSO

MR. H BOGOTA MANSO 253/1

JDH LADY MANSO 140/1

+ MR H MADDOX MANSO 684

MISS J&M IRIS 956/6

+ SRS MISS RANCHER 770

(+) JDH KARU MANSO 800

= MISS J&M SEXADA 60/0

MISS RB 789/5

Don't miss this proven cow that sells with a show heifer prospect at side. Carleena is sired by JDH Dover Manso who was a many time winner picking up a National Show Division title. Dover is a son of the National Champion +JDH Mr. Elmo Manso and out of a proven cow. The dam to Carleena is by Mr. H Bogota Manso who sired numerous award winners and out of a Maternal Merit cow. Due to this OUTSTANDING genetic background Carleena ranks in the top 20% of the breed for Growth & Ribeye Area. Study her daughter that sells a lot 63. Sells with a 2/4/2024 heifer calf by the many time champion and well bred WRX Bruce Pasco Polled 8/9 (P) #997613.

Lot
61

MRS. LC SIOX
ROCKY CREEK CATTLE CO.

BW	WW	YW	MILK
1.9	27	47	9

D.O.B: 1/22/2020
Cow

REG: 1013934
Horned

+ JJ DIDOR ESTO 204
D BAR MR 253/2
JDH LADY MANSO 568/3

MR. SNS 137/9
DF MS 279/2
JDH LADY LETHA MANSO

+ JME DIDOR ESTO 241
JJ MS DIDOR MANSO 363/1
(+) JDH MADISON DE MANSO
JDH LADY MANSO 705/9
(+) JDH WOODSON DE MANSO
SNS MISS KARU MUCHO 83
JDH SIR DIXON MANSO
JDH CHAMPAIGN MANSO

279/2 was a former show heifer that is outstanding in her genetic profile charting positive for ALL of the essential traits. This superior performance should not be surprising when you realize that her sire is a D Bar bull and her dam carries the influence of (+)JDH Woodson De Manso and JDH Sir Dixon Manso. This well bred and phenotypically superior female is bred 60 days to WRX Bruce Pasco Polled 8/9 (P) #997613.

Lot
62

JH ELIZABETHS WINCHESTER
ROCKY CREEK CATTLE CO.

BW	WW	YW	MILK
2.7	18	35	6

D.O.B: 6/23/2017
Cow

REG: 967155
Horned

+ MR WINCHESTER MAGNUM 999
CCC BUCKSHOT 111/3
+ FCC STROKE OF STING 410/
MR JH 36/7 (ET)
JH BRAVOS PASSPORT 127/1
JH MISS 116/8

+ HK PASSPORT
+ 5M MISS MAGNUM MOLLY
+ BB MR STING-RAY 10/0
+ MISS JP STROKETTE 110
+ SOPHISTICATEDMILLIONAIRE
MISS E3 TOKICI 20/0
HE'S GOT MALE 40/4
JH MISS ELIZABETH

This proven cow produced lot 59 who was a Reserve Champion at the Mississippi State Fair and lot 64 validating her producing ability. As you can tell by her name this female carries the influence of +Winchester Magnum in addition to a Register of Renown dam +FCC Stroke of Sting as well as some of the most proven genetics from JH Genetics. You have to also appreciate that Elizabeths Winchester charts positive for the performance traits of Growth and Marbling. Sells bred 60 days to WRX Bruce Pasco Polled 8/9 (P) #997613 who is the result of +Mr. V8 279/7 and +CT Lady Paco Rhineaux.

Lot
63

RC MS CARLEE 87 (S)
ROCKY CREEK CATTLE CO.

BW	WW	YW	MILK
3	23	42	5

D.O.B: 3/3/2023
Cow

REG: 1072266
Scurred

+ MR. V8 279/7 (P)
WRX BRUCE PASCO POLLED 8/9 (P)
+ CT LADY PASCO RHINEAUX
JDH MR DOVER MANSO 400/0
6W MS CARLEENA 87
MISS J&M IRIS 956/6

+ JDH MR ELMO MANSO
MISS V8 510/6
+ SRS MR. PASCO 812
+ CT LADY RHINEAUX RAY
+ JDH MR ELMO MANSO
JDH LADY MANSO 86/4
MR. H BOGOTA MANSO 253/1
= MISS J&M SEXADA 60/0

RC Ms. Carlee is a halter broke show heifer. You likely already saw her dam who sells as lot 60. 6W Ms. Carleena is by the J.D. Hudgins herd sire JDH Dover Manso and out of a ST Genetics cow that combines the show-oriented Mr. H Bogota Manso with a Maternal Merit cow. The sire to Carlee is WRX Bruce Pasco Polled 8/9 (P) who was a many time show winner but more importantly backed by proven genetics to include +Mr. V8 279/7 and +CT Lady Paco Rhineaux who recently produced the 2024 International Champion Female. Top shelf genetics!

Lot
64

RC MS LIZZY 194/3 (S)

ROCKY CREEK CATTLE CO.

BW	WW	YW	MILK
2.7	18	36	6

D.O.B: 6/13/2023

Cow

+ MR. V8 279/7 (P)
WRX BRUCE PASCO POLLED 8/9 (P)
+ CT LADY PASCO RHINEAUX

CCC BUCKSHOT 111/3
JH ELIZABETHS WINCHESTER
JH BRAVOS PASSPORT 127/1

REG: 1072267

Scurred

+ JDH MR ELMO MANSO
MISS V8 510/6
+ SRS MR. PASCO 812
+ CT LADY RHINEAUX RAY
+ MR WINCHESTER MAGNUM 999
+ FCC STROKE OF STING 410/
MR JH 36/7 (ET)
JH MISS 116/8

Lizzy is a maternal half sister to Apollo who was the Mississippi State Fair Reserve Grand Champion and out of lot 62. You can see the influence JH Elizabeths Winchester has played in our program. To produce Lizzy we mated the proven cow to WRX Bruce Pasco Polled 8/9 (P) who was a many time show winner but more importantly backed by proven genetics to include +Mr. V8 279/7 and +CT Lady Paco Rhineaux who recently produced the 2024 International Champion Female. Take advantage of a well bred female that is halter broke and ready to go show!

Lot
65

MISS TYLER MARTHA 295

TYLER FARMS



BW	WW	YW	MILK
0.8	20	40	7

D.O.B: 4/20/2023

Cow

+ MR. V8 380/6
MR. V8 575/7
+ MISS V8 952/6

+ MR. V8 777/4
MISS J&M MARGARITA 168/7
= MISS J&M SEXADA 324/2

REG: 1068621

Horned

(+) JDH KARU MANSO 800
MISS V8 170/6
+ JDH SIR AVERY MANSO
+ MISS V8 827/4
+ MR. V8 702/3
+ MISS V8 666/3
+ JDH SIR SHANK MANSO
KC ATARI GEM 225/2

Miss Tyler Martha 295 is a show heifer prospect that is well balanced, heavy muscled, and has that stylish V8 look. You must search hard to find a pedigree with more influential animals than what is backing Martha. She is sired by our senior herd sire that is owned with V8 Ranch, Mr. V8 575/7. Miss V8 952/6 is one of V8 Ranch's all time top earning cows. I will call special attention to Martha's dam. Miss J&M 168/7 is a Powerstroke 777 X =324/2. 168 is a rare female in the Brahman breed as she will have her fifth natural calf before her seventh birthday. Martha is started on a halter and will make a great show prospect or replacement female. As you evaluate her, feel confident in adding her to your herd, as she will be a top producing female backed by an awesome pedigree.

Lot
66

MISS TYLER SANDY 281

TYLER FARMS



BW	WW	YW	MILK
1.9	30	52	4

D.O.B: 5/8/2023

Cow

+ MR. V8 380/6
MR. V8 575/7
+ MISS V8 952/6

MR. V8 31/8
MISS TYLER RAINA 200
MISS V8 283/7

REG: 1068625

Horned

(+) JDH KARU MANSO 800
MISS V8 170/6
+ JDH SIR AVERY MANSO
+ MISS V8 827/4
+ MR. V8 458/7
MISS V8 581/7
MR. V8 51/6 (P)
MISS V8 815/6

Miss Tyler Sandy 281 is a May show heifer prospect. She is sired by our senior herd sire that is owned with V8 Ranch, Mr. V8 575/7. Miss V8 952/6 is one of V8 Ranch's all-time top earning cows. Her dam, Raina 200, has a straight V8 pedigree. As you examine this mating, you will see breed greats like V8 98/6 who was a foundation polled female, Noble, Superstroke, and many others. As a bonus, Mr. V8 31/8 is our junior herd sire who per the Brahman Journal is the #4 bull all time for \$Value in the Brahman breed. Sandy is fancy, started on a halter, and will be an outstanding replacement female. Bid with confidence.

Lot
67

MISS TYLER ASHLEY 282

TYLER FARMS



BW	WW	YW	MILK
1.6	22	39	8

D.O.B: 8/27/2022

Cow

REG: 1063649

Horned

+ MR. V8 380/6

(+) JDH KARU MANSO 800

MR. V8 539/8

MISS V8 170/6

SCD MISS SARAH 39

+ JDH MR BRANDON MANSO

+ MR H MADDOX MANSO 684

+ SCD LADY SARAH 168

MISS MCCARTNEY MADDOX 98

+ JDH MR. MANSO 360/1

MISS JS 780/8

+ LADY HERITAGE MANSO 173
VF CASINO

TTT SUVETTE'S PISTON 204

Miss Tyler Ashley 282 is a 20-month-old replacement female ready to breed. As you examine Ashley you will see she is stylish, super thick, and has excellent structure. Her pedigree represents a great combination of V8, JDH, and Heritage breeding. Her sire is an own son of V8 380/6 while her dam is a Maddox 684 daughter providing a breed leading pedigree. Of particular note you will see the great Claydesta 203 female in her pedigree which is one of the all-time great females owned by V8 Ranch. ASHLEY WILL MAKE AN EXCELLENT ADDITION TO YOUR HERD.

Lot
68

BCC LADY MANSO 471/1

TYLER FARMS

BW	WW	YW	MILK
2.7	17	27	2

D.O.B: 9/10/2021

Cow

REG: 1043457

Horned

+ JDH MR ELMO MANSO

(+) JDH SIR LAWFORD MANSO

JDH MR ALISTER MANSO 501/0

\$ JDH LADY ELLIS MANSO

JDH MISS GOUDEAU MANSO 229/0

+ JDH MR. MANSO 854/4

+ JDH SIR AVERY MANSO

JDH LADY MANSO 433/3

MISS V8 473/7

(+) JDH SIR LIBERTY MANSO

MISS V8 839/4

JDH MISS ACACIA MANSO

+ MR. V8 801/3

+ CCS MISS DIDOR 109/7

Miss Lady Manso 471/1 is a 2.5-year-old bred female. As you examine her pedigree you will see a great combination of JDH X V8 breeding. You will be drawn to her attractive profile and snow-white color. As a bonus she sells safe in calf to a Registered Angus bull. The F-1 market is at an all-time high. If you are looking for a young, bred female consider adding 471 to your herd.

Lot
69

DS MISS 14/3

D&S CATTLE

BW	WW	YW	MILK
1.5	16	32	6

D.O.B: 1/4/2023

Cow

REG: 1070913

Horned

MR LS MOSES 075

+ JDH MARTIN MANSO

MR DS ELL IMPERATOR (P)

JDH MS ELLA MANSO 305/5

SBR ELLIMARSO IMPERATOR

SBR BLURISTAL IMPERATOR

MR KC MICK 555/1

SBR RIMARSO IMPERATOR

MISS BROKEN TRIANGLE 411

+ MR COMANCHE 175/4

MISS BROKEN TRIANGLE 152

+ MS CC MISTI 192/6

+ FCC CASH IN THE STING

MISS BROKEN TRIANGLE 412

14/3 is a 15 month old heifer that is by our herd sire and foundation cow that combine the best of Sartwelle Brahman Ranch & J.D. Hudgins, Inc. The dam to 14/3 is a cow that was purchased from Broken Triangle Cattle.

Lot
70

DS MISS 416/3

D&S CATTLE

BW	WW	YW	MILK
3.1	22	40	6

D.O.B: 4/16/2023
Cow

REG: 1070914
Horned

MR LS MOSES 075
MR DS ELL IMPERATOR (P)
SBR ELLIMARSO IMPERATOR

+ JDH MARTIN MANSO
JDH MS ELLA MANSO 305/5
SBR BLURISTAL IMPERATOR
SBR RIMARSO IMPERATOR
+ JDH MR ELMO MANSO
+ JDH LADY SANDY MANSO
+ JDH MARTIN MANSO
+ TTT LADY SID MANSO 468

JDH MR SAXON MANSO 824/4
6W MS LAVONIA 117
TTT MS SUVETTE MARTI 706

Special opportunity!!!! For the genetic aficionados study this pedigree. On the top you have two of the legendary breeders to include Sartwelle Brothers Ranch and J.D. Hudgins. The dam to 416/3 is a female previously purchased out of this sale from Lance Wedgeworth that results from a proven mating combining JDH Mr. Saxon Manso, who limited genetics were offered, and a donor cow that is sired by +JDH Martin Manso. As you might expect with such proven genetics 416/3 charts positive for the valuable performance traits of WW, YW, and Milk.

Lot
71

DS MISS EVIE 518/3

D&S CATTLE

BW	WW	YW	MILK
1.6	17	29	4



D.O.B: 5/18/2023
Cow

REG: 1070915
Horned

MR LS MOSES 075
MR DS ELL IMPERATOR (P)
SBR ELLIMARSO IMPERATOR

+ JDH MARTIN MANSO
JDH MS ELLA MANSO 305/5
SBR BLURISTAL IMPERATOR
SBR RIMARSO IMPERATOR
+ JME MR SUVA CRAT 225 (POLLED)
JLT MS CATE ALEXA 674 (P)
JDH SIR RALEIGH MANSO
JLT MS HARLEY 605

RWT MR FRED ALEXO (P)
RWT MS POLLED EVELYN 842
RWT MS SIDNEY 715

DS Miss Evie 518/3 is out of a cow that was purchased in the 2019 National Brahman Sale and shown. RWT Ms. Polled Evelyn 842 is sired by a bull that was shown and sired by the popular +JME Mr. Suva Crat 225. The dam to Evelyn combines a J.D. Hudgins herd sire and an All American Reserve Grand Champion Bred & Owned Female. Like many of our offerings Evie is sired by Mr. DS Ell Imperator who combines some of the most popular genetics from the legendary J.D. Hudgins and Sartwelle Brahman Ranches.

Lot
72

DS LADY MALIBU 314

D&S CATTLE

BW	WW	YW	MILK
2.8	20	35	6

D.O.B: 5/14/2023
Cow

REG: 1063412
Horned

MR LS MOSES 075
MR DS ELL IMPERATOR (P)
SBR ELLIMARSO IMPERATOR

+ JDH MARTIN MANSO
JDH MS ELLA MANSO 305/5
SBR BLURISTAL IMPERATOR
SBR RIMARSO IMPERATOR
(+) JDH ATLAS MANSO 328/3
+ JDH LADY MANSO 953/3
(+) JDH KARU MANSO 800
+ MISS V8 69/6

+ JDH MR MANSO 840
BCC LADY MAGNOLIA 807/0
MISS V8 804/6

Top shelf genetics!!! Malibu is out of a former show cow that we purchased. BCC Lady Magnolia 807/0 is the result of crossing the National Champion +JDH Mr. Manso 840 "The Graduate" with the 2010 Reserve International Champion Grey Female. The sire to Malibu is Mr. DS Ell Imperator who combines some of the most popular genetics from the legendary J.D. Hudgins and Sartwelle Brahman Ranches. If you are looking to advance the carcass quality of your herd see that Malibu charts positive for BOTH REA & Marbling.

Lot
73

DS BIG BERTHA 414/3

D&S CATTLE



BW	WW	YW	MILK
2.8	26	50	6

D.O.B: 5/23/2023

Cow

REG: 1064524

Horned

+ #JADL REY TE

MR. V8 85/7

+ MISS V8 410/6

+ MR. V8 901/4

FR MISS NORMA JEAN 278

GS DOC'S MS. SUGAR PRIDE

(+) JDH MADISON DE MANSO

(JERS CALANDRIA TE)

(+) JDH KARU MANSO 800

+ JJ MS WEST DIDOR 96

+ MR. V8 189/4

+ MISS V8 287/3

+ MDS DOC'S PRIDE 196

+ -GS MISSY DIDOR 277

DS Big Bertha 414/3 is one of our feature offerings. She is sired by Mr. V8 85/7 "Ocho Cinco" who was a many time show winner, a flushmate to a Reserve National Champion, Maternal Brother to "Megastroke", by the famed +JADL Rey, and out of +Miss V8 410/6 who is one of the all time top cows at V8 Ranch. The dam to Big Bertha was purchased from F&R Farms and is out of their proven donor GS Doc's Ms. Sugar Pride 355, one of the top contending show cows on the 2012 show circuit and one of their most proven donors, and by the International Champion and globally utilized +Mr. V8 901/4. It should be no surprise that this female charts positive for the essential performance traits of WW, YW, Milk, REA, and Marbling.

Lot
74

DS MR TESLA TEQUILA 421/3

D&S CATTLE

BW	WW	YW	MILK
4.8	32	50	9

D.O.B: 5/31/2023

Cow

REG: 1064526

Horned

+ #JADL REY TE

MR. V8 85/7

+ MISS V8 410/6

JDH MR MANSO 887/4

JDH LADY MANSO 985

JDH LADY MANSO 972/4

(+) JDH MADISON DE MANSO

(JERS CALANDRIA TE)

(+) JDH KARU MANSO 800

+ JJ MS WEST DIDOR 96

JDH EMERY MANSO

JDH LADY MANSO 737/2

JDH MR. MANSO 956/2

JDH LADY MANSO 349/4

Tesla is a 10 month old bull calf that we think has a bright future. You have to appreciate his performance profile that indicates his offspring should be growth, milk well, marble. The sire to this bull is Mr. V8 85/7 "Ocho Cinco" who was a many time show winner, a flushmate to a Reserve National Champion, Maternal Brother to "Megastroke", by the famed +JADL Rey, and out of +Miss V8 410/6 who is one of the all time top cows at V8 Ranch. His dam is a donor for us that was purchased in this sale that originated from J.D. Hudgins, has produced a herd sire that we retained, and is backed by proven but outcross genetics to many of the popular bloodlines.

Lot
75

MISS MCCARTNEY 52

MCCARTNEY FARMS



BW	WW	YW	MILK
2.3	23	40	6

D.O.B: 4/26/2020

Cow

REG: 1026144

Horned

MR. V8 830/6

MR. V8 883/7

MISS V8 468/6

JDH ROBBY MANSO

MS MCCARTNEY 121

MISS JS 582/6

(+) JDH KARU MANSO 800

+ MISS V8 228/6

(+) JDH MR. CHARLEY MANSO

+ MISS V8 188/5

(+) JDH SIR LAWFORD MANSO

JDH LADY JERILYN MANSO

VF KARAOKE

MISS JS 362/7

SERVICE SIRE TO LOTS 75-78

3 year old cow with TWINS!!! With this package you buy 1 and get 3. Miss McCartney 52 is by a bull purchased from V8 Ranch that combines the former show bull and one of their most performance-oriented sires Mr. V8 830/6 and out of a flushmate to the International & World Brahman Congress Champion and proven dam +Miss V8 464/6. The dam to 52 combines the proven genetics of (+)JDH Lawford Manso, (+)JDH Woodman Manso, and the show bull VF Karaoke. Due to the superior genetic background this female charts positive for Growth, Milk, and Ribeye Area. Sells with bull & heifer calf twins that were born on 4/13/2024 by Mr. V8 539/8 #998158.

MISS MCCARTNEY 66
MCCARTNEY FARMS

Lot
76



BW	WW	YW	MILK
1.9	22	40	8

D.O.B: 6/11/2018
Cow

REG: 983146
Horned

MR. V8 830/6
MR. V8 883/7
MISS V8 468/6

(+) JDH KARU MANSO 800
+ MISS V8 228/6
(+) JDH MR. CHARLEY MANSO
+ MISS V8 188/5

JDH MR MANSO 851 (ET)
MS GINGER MCCARTNEY 84
MISS MCCARTNEY 122

JDH RANGER DE MANSO
JDH LADY MANSO 548/4
JDH ROBBY MANSO
MISS LL SUGAR SHENNA

Heifer Calf Pair!!! There is a lot to get excited about this female as she is eye appealing, backed by a 1/2 V8 & 1/2 J.D. Hudgins pedigree, and extremely performance oriented charting positive for 13 of the 16 measured traits. This female is again sire by a bull purchased from V8 Ranch that combines the former show bull and one of their most performance-oriented sires Mr. V8 830/6 and out of a flushmate to the International & World Brahman Congress Champion and proven dam +Miss V8 464/6. Sells with a 4/8/2024 heifer calf by Mr. V8 539/8 #998158.

MISS MCCARTNEY 51
MCCARTNEY FARMS

Lot
77

BW	WW	YW	MILK
2.1	22	38	8

D.O.B: 4/26/2020
Cow

REG: 1026145
Horned

MR. V8 830/6
MR. V8 883/7
MISS V8 468/6

JDH ROBBY MANSO
MISS MCCARTNEY 115
MISS LL SUGAR SHENNA

(+) JDH KARU MANSO 800
+ MISS V8 228/6
(+) JDH MR. CHARLEY MANSO
+ MISS V8 188/5
(+) JDH SIR LAWFORD MANSO
JDH LADY JERILYN MANSO
JDH SHENENDOAH MANSO
MISS LL SUGAR MANSO 550

Miss McCartney 51 is another one of the females that is backed by a 1/2 V8 & 1/2 J.D. Hudgins pedigree, and extremely performance oriented charting positive for 13 of the 16 measured traits. This female also is sired by Mr. V8 883/7 that combines the former show bull and one of V8's most performance-oriented sires Mr. V8 830/6 and out of a flushmate to the International & World Brahman Congress Champion and proven dam +Miss V8 464/6. Sells heavy bred to Mr. V8 539/8 #998158.

MISS MCCARTNEY 85
MCCARTNEY FARMS

Lot
78



BW	WW	YW	MILK
1.9	18	32	7

D.O.B: 5/6/2016
Cow

REG: 952542
Horned

JDH RANGER DE MANSO
JDH MR MANSO 851 (ET)
JDH LADY MANSO 548/4

JDH ROBBY MANSO
MS MCCARTNEY 125
MISS JS 597/6

(+) JDH MADISON DE MANSO
JDH LADY RETTA MANSO
+ JDH CHARLEY'S JAZZ 946/1
+ JDH LADY MANSO 82/1
(+) JDH SIR LAWFORD MANSO
JDH LADY JERILYN MANSO
+ MR. T.D. WEST 270
MISS JS 514/1

Miss McCartney 85 is a bred female that is easy to get excited about! For starters she is backed by some of the most proven genetics in the breed to include many of the great ones from J.D. Hudgins. How about the eye appealing phenotype of this female? Don't overlook her outstanding performance profile that charts positive for the essentials of Birth Weight, Growth, Milk, and Ribeye Area. To validate her production she has a daughter selling as lot 80. Sells bred 6 months to Mr. V8 539/8 #998158.

Lot
79

MISS MCCARTNEY 24

MCCARTNEY FARMS

D.O.B: 11/4/2022

Cow

MR. V8 830/6

MR. V8 883/7

MISS V8 468/6

+ IS MR KOSCIUSKO 100

IS MS ISABELLA 218

IS MAJESTIC'S ARABELLE 207

BW	WW	YW	MILK
1.2	15	32	6

REG: 1057143

Horned

(+) JDH KARU MANSO 800

+ MISS V8 228/6

(+) JDH MR. CHARLEY MANSO

+ MISS V8 188/5

MDS QUA ZI MOTO 652

MDS DOC JR'S LADY 295

IS MR MAGESTIC 69/7

MISS JS 620/6

Miss McCartney 24 is a breeding age heifer sired by Mr. V8 883/7 that combines the former show bull and one of V8's most performance-oriented sires Mr. V8 830/6 and a flushmate to the International & World Brahman Congress Champion and proven dam +Miss V8 464/6. The dam to 24 was purchased in this sale several years ago from IS Ranch after she enjoyed a successful show career.

Lot
80

MISS MCCARTNEY 25

MCCARTNEY FARMS

D.O.B: 10/19/2022

Cow

MR. V8 830/6

MR. V8 883/7

MISS V8 468/6

JDH MR MANSO 851 (ET)

MISS MCCARTNEY 85

MS MCCARTNEY 125

BW	WW	YW	MILK
2.5	23	42	7

REG: 1057142

Horned

(+) JDH KARU MANSO 800

+ MISS V8 228/6

(+) JDH MR. CHARLEY MANSO

+ MISS V8 188/5

JDH RANGER DE MANSO

JDH LADY MANSO 548/4

JDH ROBBY MANSO

MISS JS 597/6

Miss McCartney 25 is a breeding age heifer that combines a ½ V8 Ranch, ¼ J.D. Hudgins, ¼ Smith Brahmans pedigree. She is by Mr. V8 883/7 that combines the former show bull and one of V8's most performance-oriented sires Mr. V8 830/6 and a flushmate to the International & World Brahman Congress Champion and proven dam +Miss V8 464/6. Her dam sells as lot 78. Proven performance in this female that charts positive for Growth, Milk, and Ribeye Area EPD's.

Lot
81

MISS MCCARTNEY 27

MCCARTNEY FARMS

D.O.B: 6/30/2022

Cow

+ MR. V8 380/6

MR. V8 539/8

SCD MISS SARAH 39

MR. V8 883/7

MISS MCCARTNEY 49

MISS MCCARTNEY MADDOX 77

BW	WW	YW	MILK
2.1	24	42	8

REG: 1057140

Horned

(+) JDH KARU MANSO 800

MISS V8 170/6

+ JDH MR BRANDON MANSO

+ SCD LADY SARAH 168

MR. V8 830/6

MISS V8 468/6

+ MR H MADDOX MANSO 684

MISS MCCARTNEY 111

Study this pedigree!!!! This is the first offering of a calf by Mr. V8 539/8 who is the service sire to our mature cattle. 539/8 is a son of Mr. V8 380/6 who is the #1 bull in the Register of Renown and then out of a cow from D Bar Ranch that is by the proven sire JDH Brandon Manso and one of the most proven Register of Renown donor dams at D Bar Ranch. The dam to 27 is out of Mr. V8 883/7 who you have seen so much of and a daughter by +Mr. H Maddox Manso 684 who has over 750 registered progeny. Top performance in this female that ranks in the top of the breed for WW, YW, Milk, & REA EPD's.

Lot
82

MISS MCCARTNEY 30

MCCARTNEY FARMS

BW	WW	YW	MILK
2.3	23	43	7

D.O.B: 5/21/2022
Cow

REG: 1057137
Horned

MR. V8 830/6
MR. V8 883/7
MISS V8 468/6
MR. MCCARTNEY 118
MISS MCCARTNEY 80
MISS KEN 976

(+) JDH KARU MANSO 800
+ MISS V8 228/6
(+) JDH MR. CHARLEY MANSO
+ MISS V8 188/5
JDH ROBBY MANSO
MISS KALLION 1284
MR. ADAM 5/9
JJ MS WEST HET 907

Miss McCartney 30 is a daughter of Mr. V8 883/7 that combines the former show bull and one of V8's most performance-oriented sires Mr. V8 830/6 and a flushmate to the International & World Brahman Congress Champion and proven dam +Miss V8 464/6. Her dam combines the genetics of V8 Ranch, J.D. Hudgins, and Double J Ranch. As you might expect this female ranks in the top of the breed for WW, YW, Milk, and REA EPD's.

Lot
83

CJ BAR MISS CARMEN 27/1

BREATHE E. FARMS

BW	WW	YW	MILK
3.1	19	37	5

D.O.B: 5/10/2021
Cow

REG: 1038188
Horned

+ MR WINCHESTER MAGNUM 999
MR CC SULTAN 411/8
+ FCC PEEKABOO STING 411/1
TO'S RED ZONE 99/9
MISS TO TINA 86/6
+ MISS HVR 6/860

+ HK PASSPORT
+ 5M MISS MAGNUM MOLLY
+ BB MR STING-RAY 10/0
+ MISS FAULK FARMS 11/8
+ HK PASSPORT
+ MISS 3-S 788
+ MR. 3H X-RAY 825
MISS HV PRECIOUS 786/8

STUDY this heifer calf pair! Don't miss the opportunity to add a well-bred female with a show prospect heifer calf at side. CJ Bar Miss Carmen 27/1 is a maternal half sister to the 2024 International Red Senior Champion. The superiority of the dam to 27/1 should not be surprising when you realize that she is out of a proven Register of Renown Cow that produced an International Champion and by a former show bull and proven sire. The sire to 27/1 is equally as impressive being a former show bull and the sire to 79 offspring that have accumulated a number of show wins. Sells with a December 23, 2023 heifer calf by Mr. K Switch 04 #1003248.

Lot
84

LONE STAR PASCO CHANEL 10/1 (P)

BREATHE E. FARMS

BW	WW	YW	MILK
1.9	23	40	6

D.O.B: 2/5/2021
Cow

REG: 1031382
Polled

POLLED PATHFINDER (P)
LMC LN POLLED PAPPO 136/6 (P)
+ MISS TRIPLE C 5/4 (S)
+ SRS MR. PASCO 812
+ CT LADY PASCO RHINEAUX
+ CT LADY RHINEAUX RAY

LMC POLLED MADISON 133/0 (P)
E3 MANSO ZENA
+ MR WINCHESTER MAGNUM 999
MISS DOUBLE A 556/8
+ MR 3X MAXMILLION-AIRE56
+ SRS MS SWEET EMOTION 735
+ MR H RED RHINO 765
+ 5M MISS MARCIA



GENETIC EXCELLENCE is how you best describe this female! Where do you start describing her?? The dam to Pasco Chanel is the National & International Champion, ABBA Show Cow of the Year, and dam to the 2024 International Champion and 2020 Reserve International Champion Females. You likely already know who Pasco Rhineaux is but if not her dam is the #1 ABBA Register of Renown Cow while her sire was a Reserve National Champion who died an early death, has limited progeny, and semen value is at \$11,000/straw. The sire to Pasco Chanel is LMC LN Polled Pappo 136/6 who is the most PROVEN polled red Brahman sires in the breed based on the success of his offspring in the show ring and marketplace. Don't miss the opportunity to purchase an AMAZINGLY bred POLLED red Brahman female that charts positive for the essential traits of BW, WW, YW, Milk & Marbling EPD's. Sells bred to a Registered Charolais or Brahman bull Mr. K Switch 04 #1003248.

Lot 85
HILL FAMILY FARM 10
 TRAVIS TOLBERT

BW	WW	YW	MILK
0.6	14	27	8

D.O.B: 6/19/2019
 Cow

REG: 1014302
 Horned

MR. V8 243/7
 MR. V8 121/8
 JDH LADY JORDON MANSO
 JDH MR FAIRFAX MANSO
 MISS WCC 209/6
 MISS CBR 484/0

+ MR. V8 380/6
 + JDH MS WATER MANSO
 JDH SIR AUSTIN MANSO
 JDH LADY BLACK MANSO
 (=) JDH PRESCOT MANSO
 JDH LADY MR. BRAH MANSO
 JDH SIR RODDY MANSO
 MISS CBR 373/5

Heifer calf pair! Don't miss this 4 year old cow that combines a V8 Ranch bull with a regular calving Watkins Cattle Company cow with 8 calves. Based on her genetic predictors this female should produce offspring that are low birth weight, heavy milking, and with superior carcass quality. Sells with a heifer calf born March 1, 2024 by Registered Brahman bull Mojo 031 #102589.

Lot 86
TES MS SUNNYSIDE 563/9
 TRAVIS TOLBERT

BW	WW	YW	MILK
1	-2	7	3

D.O.B: 3/25/2019
 Cow

REG: 1011952
 Horned

MR SUNNYSIDE 217/5
 TES MR SUNNYSIDE 441
 MS SUNNYSIDE 172/3
 JDH MR. REID MANSO
 JWS MS SUNNYSIDE 362
 MS. SUNNYSIDE 310/9

MR SUNNYSIDE 85/9
 MISS WCD MANSO 317
 MR SUNNYSIDE 85/9
 MS. SUNNYSIDE 71/8
 (+) JDH SIR LIBERTY MANSO
 JDH LADY ENCIA MANSO
 MR SR 172/0
 MS. CLB 18/5

GREAT DEAL!!!! Don't miss out on a functional cow that sells with a heifer calf born January 5, 2024 by Registered Brahman bull Mojo 031 #102589.

Lot 87
TES MS SUNNYSIDE 571/9
 TRAVIS TOLBERT

BW	WW	YW	MILK
0.5	-2	4	2

D.O.B: 3/15/2019
 Cow

REG: 1012785
 Horned

JDH MR. REID MANSO
 TES MR SUNNYSIDE 413
 TES MS SUNNYSIDE 353
 MR SUNNYSIDE 85/9
 MS SUNNYSIDE 267/7
 MS. CLB 99/4

(+) JDH SIR LIBERTY MANSO
 JDH LADY ENCIA MANSO
 MR SR 172/0
 MS SUNNYSIDE 167/3
 WCD 763 329
 MS. CLB 18/5
 MR. CLB 38/8
 MISS V8 857/2

5 year old cow that sells with a bull calf born February 15, 2024 by Registered Brahman bull Mojo 031 #102589.



TES MS SUNNYSIDE 568/9

TRAVIS TOLBERT

BW	WW	YW	MILK
1.7	11	24	7

D.O.B: 4/25/2019
Cow

REG: 1012781
Horned

JDH MR MANSO 393/5
 TES MR SUNNYSIDE 444
 MS SUNNYSIDE 285/8
 MR SUNNYSIDE 158/2
 TES MS SUNNYSIDE 327
 MS SUNNYSIDE 259/7

JDH SPANKY MANSO 317/4
 JDH LADY MANSO 54/5
 MR SR 172/0
 MS SUNNYSIDE 86/9
 JJ PRESS IMPER 735
 MS SUNNYSIDE 75/8
 MR SR 172/0
 MS SUNNYSIDE 114/0

The Sunnyside Ranch cattle were raised in South Texas and are extremely hearty. This 5 year old cow sells with a bull calf born February 8, 2024 by Registered Brahman bull Mojo 031 #102589.



HILL FAMILY FARM 9

TRAVIS TOLBERT

BW	WW	YW	MILK
2.1	17	27	8

D.O.B: 6/5/2019
Cow

REG: 1014301
Horned

MR. V8 243/7
 MR. V8 121/8
 JDH LADY JORDON MANSO
 MR. V8 425/7
 MISS S2 331/1
 MISS V8 143/7

+ MR. V8 380/6
 + JDH MS WATER MANSO
 JDH SIR AUSTIN MANSO
 JDH LADY BLACK MANSO
 + JDH SIR AVERY MANSO
 + JDH MARRI HOLLY MANSO
 + MR. V8 287/5
 + JDH MS WATER MANSO

This 4 year old cow certainly deserves the opportunity to be in an upscale Registered Brahman operation based on her pedigree and superior carcass genetic predictors. Straight V8 Ranch pedigree and ranks in the top 15% of the breed for Ribeye Area & Marbling EPD's. Sells with a bull calf born January 25, 2024 by Registered Brahman bull Mojo 031 #102589.



TES MS SUNNYSIDE 562/9

TRAVIS TOLBERT

BW	WW	YW	MILK
0.9	6	16	3

D.O.B: 4/1/2019
Cow

REG: 1011951
Horned

JDH MR. REID MANSO
 TES MR SUNNYSIDE 413
 TES MS SUNNYSIDE 353
 JDH MR. REID MANSO
 TES MS SUNNYSIDE 411
 TES MS SUNNYSIDE 348

(+) JDH SIR LIBERTY MANSO
 JDH LADY ENCIA MANSO
 MR SR 172/0
 MS SUNNYSIDE 167/3
 (+) JDH SIR LIBERTY MANSO
 JDH LADY ENCIA MANSO
 MR SUNNYSIDE 158/2
 MS SUNNYSIDE 266/7

Functional Registered Brahman cow bred 7 months to Registered Horned Hereford Bull.

Lot
91

HILL FAMILY FARM 7

TRAVIS TOLBERT

BW	WW	YW	MILK
1.9	16	26	7

D.O.B: 4/28/2019

Cow

MR. V8 243/7

MR. V8 121/8

JDH LADY JORDON MANSO

MR. V8 425/7

MISS S2 379/1

MISS LC 4/7

REG: 1014299

Horned

+ MR. V8 380/6

+ JDH MS WATER MANSO
JDH SIR AUSTIN MANSO

JDH LADY BLACK MANSO

+ JDH SIR AVERY MANSO

+ JDH MARRI HOLLY MANSO
MR. V8 736/5

MISS V8 622/6

Straight V8 Ranch pedigreed 5 year old cow. Bred 5 months to Registered Horned Hereford Bull for a Golden Certified calf.

Lot
92

TES MS SUNNYSIDE 565/9

TRAVIS TOLBERT

BW	WW	YW	MILK
0.8	9	21	6

D.O.B: 4/15/2019

Cow

JDH MR. REID MANSO

TES MR SUNNYSIDE 413

TES MS SUNNYSIDE 353

MR SR 172/0

TES MS SUNNYSIDE 354

MS. SUNNYSIDE 279/8

REG: 1011954

Horned

(+) JDH SIR LIBERTY MANSO

JDH LADY ENCIA MANSO
MR SR 172/0

MS SUNNYSIDE 167/3

+ JDH BRYAN MANSO

MISS V8 370/5
MR SUNNYSIDE 158/2

MS SUNNYSIDE 187/4

5 year old cow raised in South Texas that is backed by functional genetics. Bred 7 months to Registered Horned Hereford Bull.

Lot
93

SUNSET MISS SEABE

TRAVIS TOLBERT

BW	WW	YW	MILK
2	15	29	5

D.O.B: 11/16/2018

Cow

JDH MR MANSO 307/6

JDH SIR MAGEE MANSO 810/6

JDH LADY MANSO 968/5

JDH MR MANSO 151

SUNSET CONNIE

MISS DIAMOND 100

REG: 991298

Horned

+ JDH MR ELMO MANSO

JDH LADY MANSO 717/5 ET
JDH MR. MANSO 766/2

JDH LADY MANSO 201/5

JDH DR MUGGRE MANSO

= JDH LADY MANSO 141/3
MR. LANDLOCK 186

MISS LANDLOCK 107

5 year old 3/4 J.D. Hudgins pedigreed cow that sells with a heifer calf born November 15, 2023 by a Registered Horned Hereford Bull.



SUNSET BABY BELL

TRAVIS TOLBERT

BW	WW	YW	MILK
2	15	29	5

D.O.B: 12/10/2018

Cow

REG: 991294

Horned

JDH MR MANSO 307/6
 JDH SIR MAGEE MANSO 810/6
 JDH LADY MANSO 968/5

+ JDH MR ELMO MANSO
 JDH LADY MANSO 717/5 ET
 JDH MR. MANSO 766/2

JDH MR MANSO 151
 SUNSET BELL
 SUNSET BELLA

JDH LADY MANSO 201/5
 JDH DR MUGGRE MANSO
 = JDH LADY MANSO 141/3
 RS MR. STURLING V9 497
 RS MISS STURLING P 511

You will like this practical built 5 year old cow that sells with a heifer calf born November 10, 2023 by a Registered Horned Hereford Bull.



LS MISS MADDIE

TRAVIS TOLBERT

BW	WW	YW	MILK
3.9	38	65	2

D.O.B: 4/27/2018

Cow

REG: 990128

Horned

+ JDH MR ELMO MANSO
 JDH SIR KOZMO MANSO 93/5
 SNS MISS JACKIE MANSO

(+) JDH SIR LAWFORD MANSO
 \$ JDH LADY ELLIS MANSO
 SNS MR BLACK JACK 21

JDH JUSTIN MANSO
 MISS LS 090
 MS LS 053

S BAR MISS 488/8
 JDH MR. ECHO MANSO
 JDH LADY TIFFY MANSO
 + JDH MARTIN MANSO
 JDH LADY MANSO 39

Study this pedigree. The sire to this beefy cow is a proven J.D. Hudgins, Inc. herd sire that is also a full brother to JDH Hero Manso that was purchased and used by North 40 Ranch. The dam to Maddie is a straight J.D. Hudgins bred female. If you are looking for a female that will inject Growth & Carcass into her offspring this is the one! Sells with a bull calf born February 10, 2024 by a Registered Horned Hereford Bull.



LS MISS JACKIE 134

TRAVIS TOLBERT

BW	WW	YW	MILK
3.4	38	64	6

D.O.B: 3/20/2018

Cow

REG: 983772

Horned

+ JDH MR ELMO MANSO
 JDH SIR KOZMO MANSO 93/5
 SNS MISS JACKIE MANSO

(+) JDH SIR LAWFORD MANSO
 \$ JDH LADY ELLIS MANSO
 SNS MR BLACK JACK 21

+ MR. V8 901/4
 MISS LS 030
 JDH MS ELLA MANSO 305/5

S BAR MISS 488/8
 + MR. V8 189/4
 + MISS V8 287/3
 JDH NIETO DE MANSO 646/3
 JDH LADY MANSO 429/1

These Lanny Sullins cattle are outstanding as they were built on strong genetic lines. Jackie is a daughter of JDH Sir Kozmo Manso 93/5 who was used by J.D. Hudgins and is a full brother to JDH Hero Manso that was purchased by North 40 Ranch. The dam to Jackie is by the International Champion and one of the most widely used sires globally +Mr. V8 901/4 and out of a proven donor for The Sullins Family that was purchased in the International Brahman Sale. Sells with a bull calf born February 5, 2024 by a Registered Horned Hereford Bull.

Lot
97

LS MISS JADE 137

TRAVIS TOLBERT

BW	WW	YW	MILK
3.5	39	66	6

D.O.B: 4/20/2018

Cow

+ JDH MR ELMO MANSO
 JDH SIR KOZMO MANSO 93/5
 SNS MISS JACKIE MANSO

+ MR. V8 960/5
 MISS LS 018
 LADY H MAGGIE MANSO 677

REG: 983763

Horned

(+) JDH SIR LAWFORD MANSO

\$ JDH LADY ELLIS MANSO
 SNS MR BLACK JACK 21

S BAR MISS 488/8
 + MR. V8 287/5
 + MISS V8 552/5
 + JDH MR. MANSO 360/1

+ LADY HERITAGE MANSO 173

Don't discount these cows because they are bred to a Hereford bull. Jade has the quality and pedigree to be in an upscale Brahman herd. She is a daughter of JDH Sir Kozmo Manso 93/5 who was used by J.D. Hudgins and is a full brother to JDH Hero Manso that was purchased by North 40 Ranch. The dam to Jade is by the International Champion +Mr. V8 960/5 and out of a full sister to +Mr. H Maddox Manso 684! Look at the Growth & Ribeye EPD's on this female that rank in the top 10%. Sells with a bull calf born February 20, 2024 by a Registered Horned Hereford Bull.

Lot
98

LS MISS SHELLY

TRAVIS TOLBERT

BW	WW	YW	MILK
2.9	28	51	3

D.O.B: 5/5/2018

Cow

+ JDH MR ELMO MANSO
 JDH SIR KOZMO MANSO 93/5
 SNS MISS JACKIE MANSO

WR MR SID 305
 TTT LADY SID MANSO 338
 TTT LADY SID SUVILLE 988

REG: 990130

Horned

(+) JDH SIR LAWFORD MANSO

\$ JDH LADY ELLIS MANSO
 SNS MR BLACK JACK 21

S BAR MISS 488/8
 + MR. V8 901/4
 + WR MS SYDNEY BOW 034
 + TTT-SS SIDNEY 245

MS B RAMBO'S SUVETTE 020

Shelly is the result of crossing the proven herd sire JDH Sir Kozmo Manso 93/5 with one of the foundation cows for The Sullins Family that produced a number of award winning progeny. Sells with a bull calf born February 15, 2024 by a Registered Horned Hereford Bull.

Lot
99

SUNSET BABY DEE

TRAVIS TOLBERT

BW	WW	YW	MILK
1.4	15	26	5

D.O.B: 12/5/2018

Cow

JDH MR MANSO 307/6
 JDH SIR MAGEE MANSO 810/6
 JDH LADY MANSO 968/5

SCD DIDOR ESTO 368/1
 D BAR MISS 947/1
 JDH LADY MULLA MANSO

REG: 991299

Horned

+ JDH MR ELMO MANSO

JDH LADY MANSO 717/5 ET
 JDH MR. MANSO 766/2

JDH LADY MANSO 201/5
 + JJ DIDOR ESTO 204

+ JDH LADY MANSO 78/1
 JDH BROSS MANSO

JDH LADY LOWA MANSO

You can't script a pedigree any better than combining the legendary J.D. Hudgins genetics with the performance and productivity that comes with the D Bar cattle. Sells with a bull calf born January 6, 2024 by a Registered Horned Hereford Bull.



TGN BAILEY MANSO

TRAVIS TOLBERT

BW	WW	YW	MILK
1.2	7	16	2

D.O.B: 6/15/2018
Cow

REG: 990828
Horned

+ #MR. CC CAPITAL GAINS 77/7
TGN LIBERTY MANSO
+S PATTI MANSO 464

MR. DIAMOND A 128/07
TGN MISS JERRI
MISS DIAMOND A 110/6

(+) JDH SIR LIBERTY MANSO
JDH LADY MANSO 357/3
JDH SIR BRADY MANSO
+S ASHLEY MANSO 258
MR DIAMOND BARZEE 755/4
MISS DIAMOND A 15/8
MR DIAMOND BARZEE 549
MISS HCC 327/4

You are going to like the do ability of this female that combines some of the proven with the popular genetics in the breed. Sells with a bull calf born February 4, 2024 by a Registered Horned Hereford Bull.



MS SOUTH FLORIDA 314/9 (P)

TRAVIS TOLBERT

BW	WW	YW	MILK
1.8	15	31	6

D.O.B: 4/15/2019
Cow

REG: 1015863
Polled

MR. V8 980/5
MORENO MR. RICO ROJO
MISS MK 4/512

LMC POLL AUSSIE 293/7 (ET) (P)
MS SF 139/5 (P)
JDH LADY SCOTCH MANSO

(+) JDH MR. CHARLEY MANSO
+ MISS V8 780/5
MR MK VERNON 350/1
MISS MK 6/190
LMC WFF PISTOLERO M130
+S DONNA 247 (P)
(+) JDH SIR MARRI MANSO
JDH LADY MEREDITH MANSO

A 5 year old POLLED female that sells bred 8 months to a Registered Horned Hereford Bull.



SUNSET SAMATHA

TRAVIS TOLBERT

BW	WW	YW	MILK
1.3	22	34	6

D.O.B: 10/18/2018
Cow

REG: 991295
Horned

JDH MR MANSO 307/6
JDH SIR MAGEE MANSO 810/6
JDH LADY MANSO 968/5

(+) SCD DIDOR ESTO 302
D BAR MISS 942/1
= SCD MISS WHIT 66

+ JDH MR ELMO MANSO
JDH LADY MANSO 717/5 ET
JDH MR. MANSO 766/2
JDH LADY MANSO 201/5
+ JJ DIDOR ESTO 204
\$ OLP MS COUNTRY SUE 239
(=) JJ CUATRO DIDOR 919
MISS LML SUGAR REX 365

Study this female! The sire is a J.D. Hudgins sire that did Sunset Brahmans a great job while her mother is a cow from D Bar Ranch. Notice the dam to this female is by a Vanguard Sire and out of a Maternal Merit Cow validating her productivity. Sells bred 7 months to a Registered Horned Hereford Bull.

Lot
103

PMS/SCE CAST IRON 951L
SELECT CATTLE/PIGEON MOUNTAIN



BW	WW	YW	MILK
-1.2	76	121.8	19.6

D.O.B: 2/25/2023
Bull

REG: AAA 20934224
Polled

KR CADILLAC JACK
KR CADILLAC RANCH
KR PRIDE 4031

CONNEALY IMPRESSION
CRF MYTT IMPRESSION 203
CRF FOCUS OF DUCHESS 813

In this sale we are offering three flushmate brothers. We would describe 961L as the overall complete bull of the three. No different than his brothers this bull offers a unique performance profile charting low for Birth Weight with extreme Growth and Marbling EPD's.

Lot
104

SCE FOUNDATION L658
SELECT CATTLE/PIGEON MOUNTAIN



BW	WW	YW	MILK
-1.2	76	121.8	19.6

D.O.B: 2/22/2023
Bull

REG: AAA20934223
Polled

KR CADILLAC JACK
KR CADILLAC RANCH
KR PRIDE 4031

CONNEALY IMPRESSION
CRF MYTT IMPRESSION 203
CRF FOCUS OF DUCHESS 813

If you are looking for the eye appealing bull then mark this one as the must have! This outstanding look should not be surprising when you see his sire KR Cadillac Ranch. The dam to L658 combines some of the most proven genetics at Connealy Angus Ranch with a daughter of the famed Mytty in Focus.

Lot
105

ANDJ/PMS/SCE MANNIX 958L
ANDERSON/SELECT CATTLE/PIGEON MOUNTAIN



BW	WW	YW	MILK
-1.2	76	121.8	19.6

D.O.B: 3/7/2023
Bull

REG: AAA 20934225
Polled

KR CADILLAC JACK
KR CADILLAC RANCH
KR PRIDE 4031

CONNEALY IMPRESSION
CRF MYTT IMPRESSION 203
CRF FOCUS OF DUCHESS 813

958L is a rugged built bull that is backed by a premier pedigree and an impressive performance profile. The sire to this powerful bulls is KR Cadillac Ranch while his dam combines some of the most proven genetics at Connealy Angus Ranch with a daughter of the famed Mytty in Focus. Study the performance profile of this bull and you will see that he charts low for Birth Weight with extreme Growth and Marbling EPD's.

Lot
106

Purebred Brahman

K AND M CATTLE, LLC

1 year old purebred Brahman heifer. Open

Lot
107

F-1 Females

K AND M CATTLE, LLC

Hereford X Brahman F-1 Female. Bred 4 months to a Registered Brahman Bull.

Lot
108

MISS JS/DJF MARINGOUIN 54/3

SMITH BRAHMANS



D.O.B: 9/12/2023

Cow

REG: 0

Horned

BK COWMAN C87 ET

FBH C87 COWMAN 312H

DSB 426X 50S GEMINI 312B

OK MR DOMINO SUG 52/5

MISS JS/OK 857/9

OK MS DATA CHARLEY 19/0

BRAHMAN AND F-1 SALE

Deep South

F-1 Females

Consignor: Chad Mudd, LLC

Lots 109-126

18 head of 12-14 month old Brahman X Hereford F-1 Females. Open

Lots 127-134

Consignor: Big Hat Cattle

Lots 127-134

8 head of 12-14 month old Brahman X Hereford F-1 Females. Open



Consignor: Rocky Creek Cattle Co.

Lot 135

1 Hereford X Brahman F-1 Female, 12 months old. Open

Consignor: Williams Cattle Company

Lots 136-150

15 head of 22-23 month old Angus X Brahman F-1 Females.
Bred 4 months to 44 Farms Registered Angus Bulls.

Lots 136-150



Consignor: Stanley & Barbara Knight

Lots 151 - 154

4 head of 12-15 month old Brahman X Hereford F-1 Females. Open

Lots 155 - 158

4 head of 12-15 month old Angus X Brahman F-1 Females. Open

Lot 159

1 Angus X Brahman F-1 Pair.

Brahman Cross Females

Consignor: Hollow Oak Farm

Lot 160

1 $\frac{3}{4}$ Brahman X $\frac{1}{4}$ Hereford Female, 11 months. Open

Lot 160

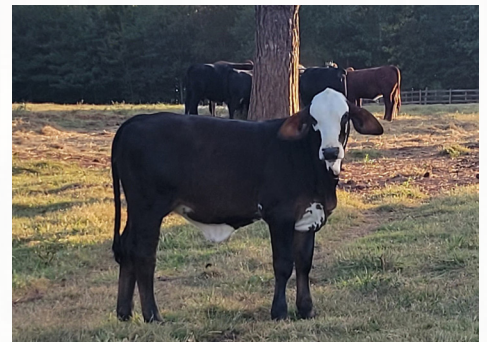

Consignor: Brad Roe

Lot 161-163

3 head of 31 month old Hereford X Brahman F-1 Females. Bred 5-6 months to a Black Hereford Bull.

Consignors

Lot 1-2
Pinnacle Brahmans
R. Bruce Van Meter
291 Turkey Mountain Rd.
Armuchee, GA 30105
770-547-1433

Lots 3-10
Sandglass Ranch
Chris Allen
1008 Fincher Trail
Argyle, TX 76226
325-513-7688

Lots 11-18
RedSmith Genetics
Hatch Smith
PO Box 366
Llano, TX 78643
646-416-1774

Lot 19-23
Z6 Cattle Company, LLC
7845 Bullard Chapel Rd.
Tishomingo, OK 73460
580-371-6263

Lots 24-26
MW Ranch
Michael West
301 Frog Jump Road
Brighton, TN 38011
901-603-9929

Lots 27-30
Robert Kerr
PO Box 832
George West, TX 78022
361-449-0882

Lots 31-33
Trinity Land & Cattle, LLC
10830 Highway 1
Lockport, LA 70374
956-637-9325

Lots 34-38, 108
Smith Brahmans
8383 Belmont Lane
Maringouin, LA70757
225-625-3508

Lots 39-42, 160
Hollow Oak Farm
Dan Fehr
31 Dougherty Rd.
Cross Hill, SC 29332
864-993-1719

Lots 43-47, 106-107
K and M Cattle, LLC.
Kelly Welch
6010 CR 282
McCarley, MS 38943
662-310-7271

Lot 48
Louviere Performance Horses &
Show Cattle
Jacqueline Louviere
13392 Black Cat Rd.
Tickfaw, LA 70466
337-256-3969

Lots 49-50
Thibodeaux Brahman Ranch
Scott Thibodeaux
6151 Nick Martone Rd.
Iowa, LA 70647
337-526-1300

Lots 51-55
Baker's Brahman Farm
Brock Baker
861 Bakers Acres Rd.
Louisville, MS 39339
662-803-8239

Lot 56-58
MF Ranch
Manuel Frias
1016 Edgecliff Dr.
Bedford, TX 76022
214-604-5676

Lot 59-64, 135
Rocky Creek Ranch
Joe-Michael Robertson
520 N. Magnolia St.
Laurel Ms. 39440
601-498-7866

Lots 65-67, 161-163
Tyler Farms
2984 Pine Ridge Rd.
Union Grove, AL 35175
256-673-2672

Lots 68-74
D&S Cattle
14231 Cheneau Rd.
Kaplan, LA 70548
337-501-7205

Lots 75-82
McCartney Farms
Dawson McCartney
148 Tater Rd.
Olla, LA 71465
318-316-3886

Lots 83-84
Breathe Easy Farms
726 Hillsboro Ludlow Rd.
Forest, MS 39074
601-507-8912

Lots 85-102
Travis Tolbert
263 Coon Jefcoat Rd.
Soso, MS 39480
601-778-2154

Lots 103-105
Select Cattle Enterprises
R. Bruce Van Meter
291 Turkey Mountain Rd.
Armuchee, GA 30105
770-547-1433

Lots 109-126
Chad Mudd, LLC.
422 E. College St., Ste. B
Lake Charles, LA 70605

Lots 127-134
Big Hat Cattle
Walter Honea
50 Honea Rd.
Taft, TN 38488

Lots 136-150
Williams Cattle Com-
pany
PO Box 61
Keithville, LA 71047
318-780-5365

Lots 151-159
Stanley Knight
24 Knight to Oak Grove
Rd.
Mount Olive, MS 39119
601-517-1915

Deep South Brahman & F-1 Sale Terms & Conditions

BIDDING: Each animal on which there are two or more bids will be sold to the highest bidder.

TERMS: All cattle will be paid for immediately after the sale. Checks must be made payable to Meridian Livestock, Inc.. Upon sale of each lot there is a contract between buyer and seller and any misunderstanding, confusion, or dispute that may arise must be settled between buyer and seller. Sale management shall have no responsibility or liability. **ALL SALES ARE FINAL.**

DISPUTES: The auctioneer in charge will settle any disputes as to bids and his decision on such matters will be final.

HANDLING: As their sale is affected, all animals will be maintained at the purchaser's risk.

REGISTRATION CERTIFICATES: The sale management will transfer the registration certificate to the new owners membership with the American Brahman Breeders Association within 30 days of the sale.

CATTLE TO BE EXPORTED: Animals that are sold for export must be paid for at the time of the sale. It will be the responsibility of the purchaser of these cattle for export to make arrangements with the seller for the care of the animal after the sale. The Deep South Brahman Sale will place the cattle in the care of the consignor for the new owner at the price of \$8.00 per head per day (paid by purchaser) until they are shipped.

BREEDERS GUARANTEE: Every animal in this sale is, to the best of the breeder's knowledge, free from any disease and are all sound. Pairs and bred females will be considered breeders without further guarantee. Buyer has 30 days from the date of the sale to have an accredited veterinarian check pregnancy status of bred females. Open or exposed females will be guaranteed by the seller to be a breeder for a maximum of one year following the sale date or for young heifers until they reach two years of age. If an animal fails to breed during the previously established time limit, it may be returned to the seller in good condition. Seller reserves the right to try said animal for six months and if it proves to be a breeder, return it at the buyer's expense. If the animal proves to be a nonbreeder, an animal of comparable rank or credit on the purchase of another animal will be offered. If heifers are aspirated prior to being bred there is NO breeding guarantee. All bulls over 18 months of age will be sold with a Breeding Soundness Exam, Trichomoniasis Test/Virgin Statement, and guaranteed to be breeders. If after a six-month period said bull has not settled any cows the bull can be returned for a bull of comparable rank or credit on the purchase of another animal. If cattle are purchased for foreign export, cattle are sold "As Is" and the buyer will take full responsibility of animal, unless prior agreements are made before final bid is made.

HEALTH: All necessary health papers will be furnished in order for the cattle to be shipped anywhere in the United States. Any international shipments and protocols will be the responsibility of the buyer.

ANNOUNCEMENTS: Announcements from the auction box will take precedence over the printed matter in this catalog and all other announcements.

LIABILITIES: All persons who attend the sale do so at their own risk. Meridian Livestock, Inc., and Infinity Cattle Services assume no liability, legal or otherwise, for any accident that may occur. Infinity Cattle Services or Meridian Livestock, Inc. accepts no liability for the animals after they are sold.

TRANSPORTATION: It is the responsibility of the buyer to make all shipping and transportation arrangements. Transportation services will be offered on the day of the sale.

WRX BRUCE PASCO POLLED 8/9 (P)

2 TIME DIXIE NATIONAL CHAMPION
ALL AMERICAN OWNED SHOW SENIOR CHAMPION

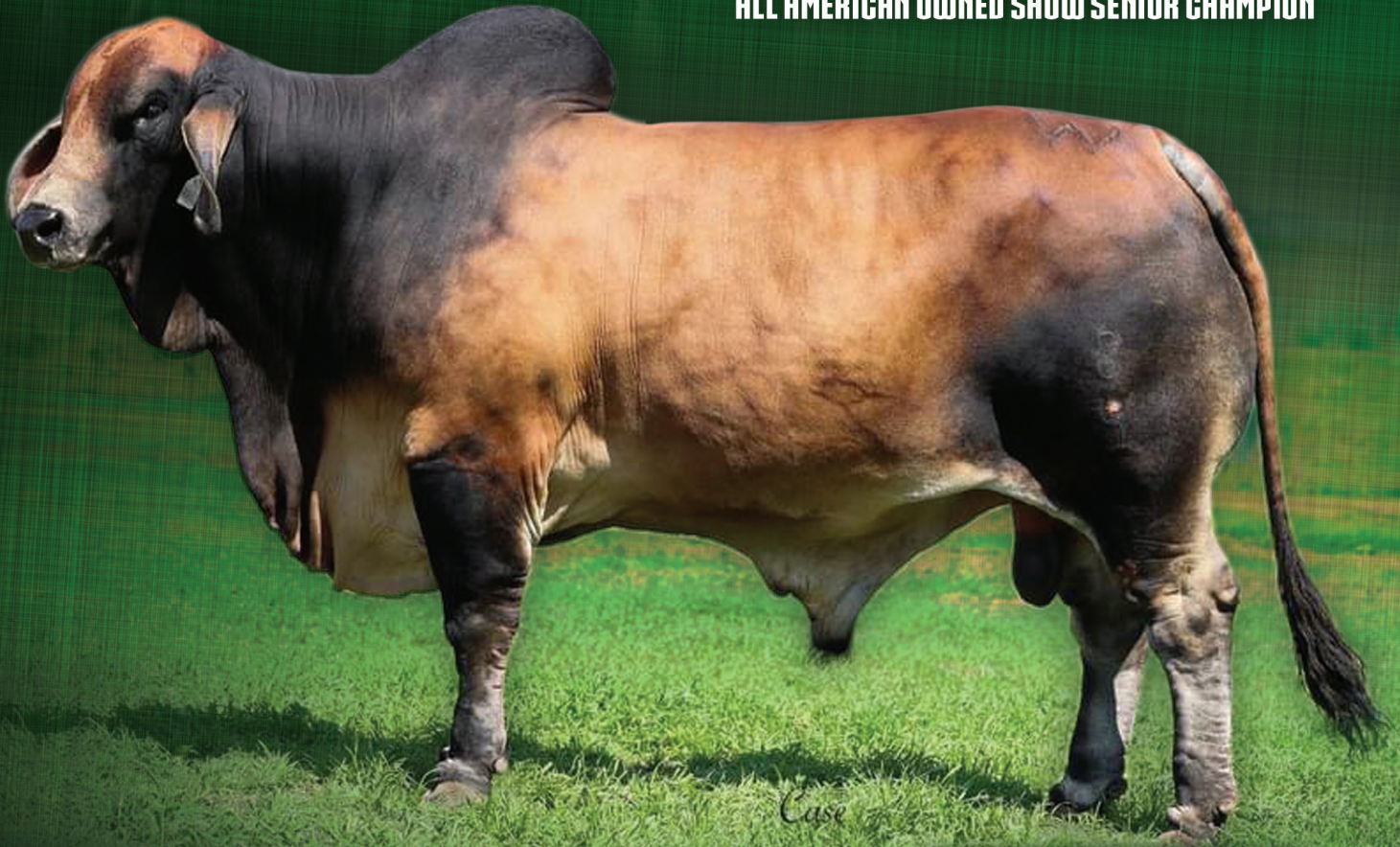

Case

WRX BRUCE PASCO POLLED 8/9 (P)
ABBA #997613

- (+)JDH SIR LAWFORD MANSO 616/6
- +JDH MR ELMO MANSO 309/4
- \$JDH LADY ELLIS MANSO 178/2
- +MR. V8 279/7 (P)
- JDH CHARLETON MANSO 330/6
- MISS V8 510/6
- MISS V8 294/3
- +MR 3X MAXMILLION-AIRE56
- +SRS MR. PASCO 812
- +SRS MS SWEET EMOTION 735
- +CT LADY PASCO RHINEAUX 1/13
- +MR H RED RHINO 765
- +CT LADY RHINEAUX RAY 8/9
- +5M MISS MARCIA 144

ROCKY CREEK CATTLE COMPANY

OWNED BY JOE-MICHAEL ROBERTSON AND FAMILY
FOR SEMEN SALES CONTACT DANIEL WATSON (225) 369-3622



1223 Miramir St.
Houston, TX 77006

